

HEALTH HINTS

for LIVESTOCK

PREPARED BY
AMERICAN FOUNDATION FOR ANIMAL HEALTH



HOW CALF LOSSES CAN BE AVOIDED

AMERICAN FARMERS BUS JOURNAL

Vittoria's delirium may cause

world follow a few established principles of feeding management.

[illegible]

L.V. KIRK
Manchester, Michigan
ELECTRICAL WIRING

For Sale
NEW BLIZZARD ENSILAGE CUTTERS

LLOYD G. BORTON
Phone 322—Fayette, Ohio

any
fled
of the
the
and
the
are
per-
are
ible
in
akes
ave
in
con-
com-

Admission

From where I sit... Joe Marshall

Where's the Argument?

You're... buttermilk... ho've

...the afternoon, Ed and Spike
handles having to be left to
them argue you'd have thought
they'd been darning for life.

Finally they put it up to Sam
Carter, who *breeds dairy cows!*
Sam hems and haws... and con-
cludes there's a lot to be said for
Holsteins, and about as much for
Guernseys... take your pick!

Finally, Ed and Spike were like
people arguing about—say, beer

choice of beverages, and folks
who've never tasted buttermilk
would be equally right to say

From where I sit, it's in this
know nothing about that we
get biggest and stubborn...
When it comes to things we know
a lot about, we're able to see both
sides... and think and reason...
...and above all, understanding.

Joe Merrill

Copyright 1987, Merrill Books

LENOX AIR-FLOW FURNACES!
THE NEW 1947 MODELS ARE HERE

Let us solve Your Heating Problems—It Will Pay You
to See Us Before You Buy!

WALTER KAPPLER

Manchester Collision Service

PHONE 3081
815 City Road, Manchester

AUTOMOBILE PAINTING and BODY REPAIRING
GLASS INSTALLED—MOBIL-OIL GAS and OILS

[illegible]

WANT ADS

Grade A Beef—By side or quarter at Irish Hills Locker Plant 30c and up. Dressed hogs on order.

HORSES WANTED—\$15 and up paid for old or disabled horses for animal feed purposes. None sold or traded. Prompt pickup. LANG FRED CO., 6900 Chase Road, Dearborn, Michigan.

For Sale—Strawberry plants, Raspberry plants, Shrubs, Evergreens. Green's Nursery, 4 mi. south of Tecumseh, Holoway Phone 5F11. Tecumseh.

R-1

4-17cm

Will Buy—All kinds of livestock for slaughter at Irish Hills Locker. Highest price for beef hides. Inquire for Geo. Brooks.

es!—We have Holstein and Guernsey Bange tested milkers. Light Holstein and Guernsey better calves. Dairy Bulls. Choice Hereford calves. Heavy steers on full feed. Feeder pigs. sheep. Buy early and save. We finance. Stealy & Norton, Olmsted, Michigan. 1May

Bag and Carpet Cleaning—Done in your home. Phone 6991. Chel-sea. Mich. Maurice Hoffman.

RECORDS



NEW ARRIVALS—

Jack, Jack, Jack	Andrews Sisters
Tricksidekaphobia	Les Brown
Stella By Starlight	Billy Butterfield
She's Funny That Way	Eddy Howard
Maybe You'll Be There	Eddy Howard
The Possum Song	Kay Kyser
Willie	Elliott Lawrence
Margie	Jimmy Lunceford
Mam'selle	The Pied Pipers
Chinatown, My Chinatown	Louis Prima
A Sunday Kind of Love	Jo Stafford
Pale Moon	The Twilight Three
5c and 10c	LANNOM'S \$1 and up

The Club Fiesta

10 ARTISTS!

10 ARTISTS!

POPEYE and His New 10 Piece Orchestra

Every Saturday Night—Door Charge Saturday Only

Hear Your Favorite Piano Numbers Wednesday Through

Sunday as Only Popeye Can Play Them—

Boogie at Its Best

Trio and Entertainment Friday and Sunday

JUANITA PALMER and BOB COTTON, Singing Sensations

6 miles east of Jackson on New US-12

H. W. Galbraith, Prop.

You are entitled to enjoy

BIG-CAR QUALITY AT LOWEST COST

... and only Chevrolet offers it!

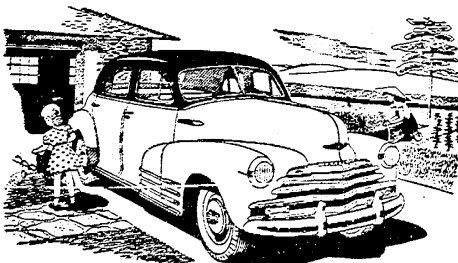

Of all cars, only the new 1947 Chevrolet gives you BIG-CAR QUALITY AT LOWEST COST, with all that this means in extra motoring satisfaction.

See us today. Place and keep your order with us for a new 1947 Chevrolet. Enjoy the full motoring satisfaction to which you are entitled... BIG-CAR QUALITY AT LOWEST COST... found only in this one car!



Frank H. Tirb

RAILROAD STREET

MANCHESTER, MICHIGAN

NEW 1947 CHEVROLET



Annual rainfall in past years can be determined by a study of tree rings.

Commuter Traffic—Commuter passenger traffic represented 96 per cent of all passengers carried in 1945 but only 50 per cent of the total passenger-miles of travel.



Only Chevrolet gives you the Big-Car beauty and luxury of Body by Fisher... at lowest prices!

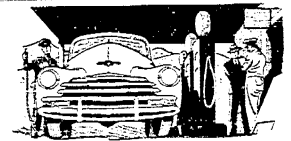

Only Chevrolet gives you the Big-Car performance and dependability of a Valve-in-Head Thrift-Master Engine... together with such remarkably low cost of upkeep!



Only Chevrolet gives you the combined Big-Car comfort and safety of the Knee-Action Ride and Positive-Action hydraulic Brakes... together with such extremely low operating costs!

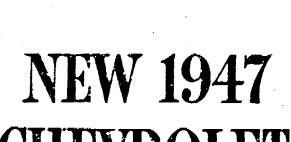

Nicholas Eckerlin and his dog Ken.

up their hands and exclaim, "Oh, but I wouldn't have the patience to train a dog. Patience is necessary, but not the great degree of patience that most people imagine. Fifteen minutes a day of persistent and gentle schooling will show definite results in a comparatively short time. There is no magic formula involved. The great factor which works in favor of the trainer is the dog's anxiety to be petted and praised. This is the practically universal canine characteristic which professional dog folk speak of as 'the will to please.' Therefore, they praise and reward the dog when he does the right thing, and scold or ignore him when he disobeys. It is this 'will to please' trait which makes the dog the easiest animal in the world to teach and makes it possible for anyone so minded to make of his dog a canine 'babe' or 'gentleman'.

Annual rainfall in past years can be determined by a study of tree rings.

Commuter Traffic—Commuter passenger traffic represented 96 per cent of all passengers carried in 1945 but only 50 per cent of the total passenger-miles of travel.

Starting Sunday 11 we will sell all our fruit trees and Berry plants at 10 and 20 percent discount. All No. 1 stock. We have a good supply of other nursery stock. Sharon Garden Nursery.

Card of Thanks—We wish to thank all of our neighbors and friends for the expressions of sympathy, for the beautiful floral offerings and for the many deeds of kindness shown us in the loss of our wife and mother; also to the Rev. H. S. von Rump and the Rev. A. A. Weinert for their kind assistance at the funeral service.

Rev. John Bunney
Mr. and Mrs. Laurin Leeson
Mr. and Mrs. Maynard Arts
Mr. and Mrs. Leonard Bunney

For Sale—Brown weed reversible in excellent condition, size 16. Phone 3121.

Card of Thanks—Mr. and Mrs. John Iwanicki and Mr. and Mrs. Duffield Ball wish to thank their many friends and neighbors for their kind remembrances of cards and flowers during Mrs. Iwanicki's recent illness.

Born to Mr. and Mrs. Herbert Uphouse Sunday at the Tecumseh hospital, a son.

Card of Thanks—We wish to express our sincere thanks to our friends and neighbors for their many acts of kindness and expressions of sympathy during our recent bereavement.

Mr. and Mrs. Gustaf Larson
Mrs. Clara Koebbe
Lodema Koebbe

Card of Thanks—Again I want to thank our friends for their many kindnesses extended to me during my hospitalization. All are much appreciated and I am deeply grateful to you.

Ruth Lecke

For Sale—Good sand grown potatoes at W. H. Every's, one mile east of the Bridgewater Town Hall, W. H. Every. 1p

For Sale—Wood and coal stove, Ivory and green, good condition. Cushman, Watkins Farm. 1p

Card of Thanks—I wish to express my sincere thanks to all of my neighbors and friends for their many kindnesses shown me during my recent illness.

Mrs. Ben Steinaway

Help Wanted—Woman to do general work at Don's Dairy at 8:30.

Card of Thanks—I wish to thank my friends and relatives and neighbors for the cards, fruit and flowers sent to me during my recent illness.

Amanda Wellpert

For Sale—Cocker spaniel puppies, Rhode Island Reds, registered stock. Cushman, Watkins farm.

All dogs that lead the blind, gun dogs, shepherd dogs, and dogs that serve with the military forces, have obedience training as the basis of their training.

For a free list of suggested reading on dog obedience training, drop a note or postcard to the Gaines Dog Research Center, 280 Park Avenue, New York, N. Y.

Persons with little or no dog experience are belated to throw

Prevent Winter Falls—Sprinkle salt generously on icy walks or mix salt with sand, gravel or cinders to prevent winter falls.

Gun Accidents—Firearms accidents in farm homes were third only to falls and burns in 1945.

NEW SYLVAN—In a rare choice—Midnight—Friday and Saturday May 8 and 10

"SWAMPFIRE"—Action Drama Starring Jimmy Lynd, Ann Miller and Buster Crabbe. Cartoon Comedy News

Sunday, Monday, Tuesday May 11, 12 and 13

"IT'S A WONDERFUL LIFE"—Starring James Stewart, Donna Reed, Lionel Barrymore

Please note change in time Schedule—Sunday Shows 2:15, 4:15, 6:15 and 8:15

Wednesday, Thursday May 14 and 15

"CIGARETTE GIRL"—Musical Comedy with Leslie Brooks, Jimmy Lynd, Russ Morgan and his Orchestra

"RIDE, AIDER RIDE"—Reissue with Gene Autrey and Smiley Burnette

C O M I N G I "Humoresque", "I'll Be Yours", "Maginificent Doll"

Annual rainfall in past years can be determined by a study of tree rings.

Commuter Traffic—Commuter passenger traffic represented 96 per cent of all passengers carried in 1945 but only 50 per cent of the total passenger-miles of travel.

Annual rainfall in past years can be determined by a study of tree rings.

Commuter Traffic—Commuter passenger traffic represented 96 per cent of all passengers carried in 1945 but only 50 per cent of the total passenger-miles of travel.

M. H. S. VENTURE

(continued from page 17)

Banquet. The Student Council treasury now totals \$2251 and Athletic Board treasury \$600.99.

The bills voted on to be paid were: \$230 for ribbons for the Track Meet; \$10.00 to officials for baseball games played on April 25 and May 2.

Sports. The Manchester Dutchmen were defeated by Clinton April 26 on Manchester's field by a score of 6 to 1. It was the Dutchmen's third defeat of the season. Manchester plays at Ann Arbor with the Little Pioneers on May 6.

Annual Track Meet. The results of the Annual Rural Track Meet which was held Friday May 2 at the Manchester Athletic Field in which 16 schools participated with 203 children attending were as follows:

The winning schools and the teachers are:
First, Short, Ila M. Pfeide.
Second, Rowes Corners Mrs. Irene Kemmer.

Third, Dewey, Miss Ethel Brown. The Grand Champion awards went to the following boys and girls: Class A, Lloyd Snyder, Class B, Keith Fox; Class C, Carl Buss, they are all from the Short school. Class A, Martin Fox, Short school; Class B, Jeanette Quenether, Davittier school; Class C, Jeanette Budnick, Dewey.

MRS. JULIA SCHROEN DIES AFTER SHORT ILLNESS. Julia Schroen, widow of the late Edward Schroen, died early Thursday morning at her home 3890 in Freedom township the daughter of William and Rosa Faulhaber Fry. She was a lifelong resident of Washtenaw county. In November of 1927 she married Mr. Schroen who died September 4, 1928.

She was a member of St. Mary's church, Manchester and the Altar Society of the church. She was survived by a sister, Mrs. Adam Schroen of Ann Arbor. Funeral services were held at St. Mary's church Manchester, Rev. Walter Hennes officiated. Burial was in St. Thomas cemetery Ann Arbor.

MOMS CLUB HOLD REGULAR MEETING. The Mom's Club held their regular meeting at the Legion hall with thirty members present Tuesday evening. The meeting was called to order by the president Mrs. Roy Lowery. Principal speakers of the evening included: Edith Pount, Stat President, Dearborn; Gertrude Coultrie, Wayne; first vice president, Mrs. V. L. Jones, second vice president from Ferndale; Mrs. K. Harrison, third vice president from Clawson and her mother, Mrs. Maude Madden also of Clawson; Mildred Hewer of Plymouth, secretary. The speakers told the work of the Moms in the hospitals of the nation.

Plans for the National Convention which will be held May 13, 14, and 15 at Niagara were discussed and also the State Convention which will be held at Grand Rapids in the fall.

Prevent Winter Falls—Sprinkle salt generously on icy walks or mix salt with sand, gravel or cinders to prevent winter falls.

Gun Accidents—Firearms accidents in farm homes were third only to falls and burns in 1945.

NEW SYLVAN—In a rare choice—Midnight—Friday and Saturday May 8 and 10

"SWAMPFIRE"—Action Drama Starring Jimmy Lynd, Ann Miller and Buster Crabbe. Cartoon Comedy News

Sunday, Monday, Tuesday May 11, 12 and 13

"IT'S A WONDERFUL LIFE"—Starring James Stewart, Donna Reed, Lionel Barrymore

Please note change in time Schedule—Sunday Shows 2:15, 4:15, 6:15 and 8:15

Wednesday, Thursday May 14 and 15

"CIGARETTE GIRL"—Musical Comedy with Leslie Brooks, Jimmy Lynd, Russ Morgan and his Orchestra

"RIDE, AIDER RIDE"—Reissue with Gene Autrey and Smiley Burnette

C O M I N G I "Humoresque", "I'll Be Yours", "Maginificent Doll"

Annual rainfall in past years can be determined by a study of tree rings.

Commuter Traffic—Commuter passenger traffic represented 96 per cent of all passengers carried in 1945 but only 50 per cent of the total passenger-miles of travel.

Annual rainfall in past years can be determined by a study of tree rings.

Commuter Traffic—Commuter passenger traffic represented 96 per cent of all passengers carried in 1945 but only 50 per cent of the total passenger-miles of travel.

Annual rainfall in past years can be determined by a study of tree rings.

Commuter Traffic—Commuter passenger traffic represented 96 per cent of all passengers carried in 1945 but only 50 per cent of the total passenger-miles of travel.

Annual rainfall in past years can be determined by a study of tree rings.

Commuter Traffic—Commuter passenger traffic represented 96 per cent of all passengers carried in 1945 but only 50 per cent of the total passenger-miles of travel.

Annual rainfall in past years can be determined by a study of tree rings.

Commuter Traffic—Commuter passenger traffic represented 96 per cent of all passengers carried in 1945 but only 50 per cent of the total passenger-miles of travel.

Annual rainfall in past years can be determined by a study of tree rings.

Commuter Traffic—Commuter passenger traffic represented 96 per cent of all passengers carried in 1945 but only 50 per cent of the total passenger-miles of travel.

Annual rainfall in past years can be determined by a study of tree rings.

Commuter Traffic—Commuter passenger traffic represented 96 per cent of all passengers carried in 1945 but only 50 per cent of the total passenger-miles of travel.

Annual rainfall in past years can be determined by a study of tree rings.

Commuter Traffic—Commuter passenger traffic represented 96 per cent of all passengers carried in 1945 but only 50 per cent of the total passenger-miles of travel.

Annual rainfall in past years can be determined by a study of tree rings.

Commuter Traffic—Commuter passenger traffic represented 96 per cent of all passengers carried in 1945 but only 50 per cent of the total passenger-miles of travel.

Deodorization of Paint. If you object to the odor of fresh paint, you can meet that difficulty by mixing a deodorant sold at paint stores with the paint. In accordance with the directions of the manufacturer. Relatively little of the deodorant is required, and it is stated that it is effective and does not injure the paint.

Production Needs. In producing one ton of steel, it is estimated that the railroads haul approximately four tons of ore, coal, coke, limestone, scrap iron and other raw materials.

AUTO SEAT COVERS!

—For all make cars—New & Old

Fiber Leather Trim. Only \$14.95 and up

Made to Order—Twill, Nylon, Plastic Covers

See BINDER, Manchester

Phone 2702



I AM ANXIOUS TO SERVE THE 18,721 CUSTOMERS WHO ARE WAITING FOR ELECTRIC SERVICE

I certainly feel a keen responsibility to the many thousands of applicants for electric service. I recognize my obligation to furnish them with service as quickly as possible.

"Working against shortages in materials and equipment we completed last year over 2,500 installations for new customers, more than in any other year of the Company's history. But in spite of the best that we could do there were still on hand at the first part of this year 18,721 new service orders that we had been unable to complete. And now ones coming in at the rate of 2,500 a month.

"Believe me, I won't be satisfied until the time comes when you can request new service today and get it tomorrow"—the way it used to be and the way it will be again."

TWO REASONS WHY YOU HAVE BEEN WAITING FOR ELECTRIC SERVICE

Our line trucks that were already old took a beating in 1946 and only a very few new ones could be obtained. Manufacturers of many other items needed in electric construction were unable to meet the demand. Critical shortages developed in poles and transformers and wire, so that with our most strenuous efforts the best that we could get delivered was 42 per cent less copper wire and 34 per cent fewer transformers than we had ordered.

"As the backlog of service orders is tackled this Spring, poles and transformers are a little easier. An occasional new line truck is delivered and goes out with a new crew trained this Winter. But metal caged transformers and some items of line hardware continue short—wherever malleable iron comes in. Also a copper shortage worse than that of last year is threatening and may seriously cripple our work. The alternate use of aluminum helps a lot now but there is a serious shortage of steel core that aluminum cable needs for strength on long spans.

"All of us at the Company are much concerned about these service requests that we haven't been able to fill. Each one of them will be taken care of in turn just as quickly as possible. We hope that all who are waiting will appreciate the situation and continue to be patient with us for a while longer."

Reddy Kilowatt

TO THOSE WHO PLAN TO BUILD OR BUY

Delays in extending new services are bound to take place until we can complete the work needed by the long list of people who already have orders on file with us. So we urge you to consult us before building, buying or planning any move that will require new electric service. See us as far in advance as possible. It is important to you.

CONSUMERS POWER COMPANY

DANCE EVERY SATURDAY NIGHT From 9:30 to 1:30

to the Music of Prairie Ramblers at Cavanaugh Lake

Square — Mixed — Round and Circle Dances

A Real Time For Everybody—Young or Old!

Starring James Stewart, Donna Reed, Lionel Barrymore

Please note change in time Schedule—Sunday Shows 2:15, 4:15, 6:15 and 8:15

Wednesday, Thursday May 14 and 15

"CIGARETTE GIRL"—Musical Comedy with Leslie Brooks, Jimmy Lynd, Russ Morgan and his Orchestra

"RIDE, AIDER RIDE"—Reissue with Gene Autrey and Smiley Burnette

C O M I N G I "Humoresque", "I'll Be Yours", "Maginificent Doll"

Annual rainfall in past years can be determined by a study of tree rings.

Commuter Traffic—Commuter passenger traffic represented 96 per cent of all passengers carried in 1945 but only 50 per cent of the total passenger-miles of travel.

Annual rainfall in past years can be determined by a study of tree rings.

Commuter Traffic—Commuter passenger traffic represented 96 per cent of all passengers carried in 1945 but only 50 per cent of the total passenger-miles of travel.

Annual rainfall in past years can be determined by a study of tree rings.

Commuter Traffic—Commuter passenger traffic represented 96 per cent of all passengers carried in 1945 but only 50 per cent of the total passenger-miles of travel.

Annual rainfall in past years can be determined by a study of tree rings.

Commuter Traffic—Commuter passenger traffic represented 96 per cent of all passengers carried in 1945 but only 50 per cent of the total passenger-miles of travel.

Annual rainfall in past years can be determined by a study of tree rings.

Commuter Traffic—Commuter passenger traffic represented 96 per cent of all passengers carried in 1945 but only 50 per cent of the total passenger-miles of travel.

Annual rainfall in past years can be determined by a study of tree rings.

Commuter Traffic—Commuter passenger traffic represented 96 per cent of all passengers carried in 1945 but only 50 per cent of the total passenger-miles of travel.

Annual rainfall in past years can be determined by a study of tree rings.

Commuter Traffic—Commuter passenger traffic represented 96 per cent of all passengers carried in 1945 but only 50 per cent of the total passenger-miles of travel.

Annual rainfall in past years can be determined by a study of tree rings.

Commuter Traffic—Commuter passenger traffic represented 96 per cent of all passengers carried in 1945 but only 50 per cent of the total passenger-miles of travel.

Annual rainfall in past years can be determined by a study of tree rings.

Commuter Traffic—Commuter passenger traffic represented 96 per cent of all passengers carried in 1945 but only 50 per cent of the total passenger-miles of travel.

Annual rainfall in past years can be determined by a study of tree rings.

Commuter Traffic—Commuter passenger traffic represented 96 per cent of all passengers carried in 1945 but only 50 per cent of the total passenger-miles of travel.

Annual rainfall in past years can be determined by a study of tree rings.

Commuter Traffic—Commuter passenger traffic represented 96 per cent of all passengers carried in 1945 but only 50 per cent of the total passenger-miles of travel.