

The Manchester Enterprise

EIGHTY-SEVENTH YEAR NUMBER 14 MANCHESTER, WASHTENAW COUNTY, MICHIGAN THURSDAY, DEC. 10, 1953 FIVE CENTS PER COPY \$2.50 PER YEAR IN ADVANCE

Holly-Hop Date Set

The Holly Hop, which is one of the biggest events of the year at the Manchester high school will be held on Saturday, Dec. 19 from 9:00 to 1:00. The music will be supplied by the Johnny Harbord band. The senior class sponsors the affair. In charge of advertising are Joan Walz, Barbara Gonyer, Madona Zahn, Marshall Norgaard, Bill Walkow and Lloyd Ahrens.

John Cargo, June Leeman and Joe Miller have charge of the refreshments and Jack Ferguson, Lloyd Ahrens, Gary Dresselhouse, Mary Kessler and Patsy Snyder will decorate the gym.

Pat Blöston, Ken Kemmer, Don Wolf and Bill Curtiss are the committee arranging the ticket sales.

A candidate from each class and each school organization was chosen to compete for the title of queen. These girls are as follows:

Future Homemakers of America: Jeanette Budnick; Future Farmers of America: William Klager; Band: Mary Leeman; Student Council: Nondis Gilbert; Future Teachers: Carolyn Leeman; Freshman class: Rebecca McAttee; Sophomore class: Marilyn Breitenwischer; Junior class: Elizabeth Leishus; Senior class: June Leeman. Five of these candidates will be selected by the student body to run for queen. Out of the five one will be picked as queen by the mayors of several of the surrounding communities. The other four girls will be in the queen's court. The queen will be named at the Holly Hop.

Coming Events

The Shakespears Club will meet at the home of Mrs. Martin Kessel on Tuesday, Dec. 15 at 1 p. m. for a luncheon. Assisting the hosts will be Mrs. Leslie Govey, Mrs. John Bunney and Mrs. William Palmer.

West Bridgewater Extension Club will meet at Bridgewater townhall with the Bridgewater Extension as guests for their annual Christmas party and potluck supper at 7 p. m. Saturday, Dec. 12th. This will be for the members and their families.

The Sharon Farm Bureau will meet at the Sharon townhall on Saturday, Dec. 12 for their Christmas potluck supper and gift exchange at 7 p. m. Parents are asked to bring gifts for their children. Working on the committee are Mrs. Loup Breitenwischer, Mrs. Paul Feldkamp and Mrs. Victor Grossman.

The Silver Lake Community Club will hold their annual Christmas party at the home of Mr. and Mrs. Alton Gehring on Friday, Dec. 12 at 7:30 p. m. A potluck dinner and a "secret pal" member is asked to bring a gift for the grab bag.

The Beacon Light Extension will hold a Christmas party on Saturday, Dec. 12 at the home of Mrs. Albert Brown at 7 p. m. There will be a gift exchange by secret pals. Invited to the affair will be the husbands of members.

On Friday evening the local basketball team will play Plickney here. On Tuesday, December 15, the Dutchmen will play Onsted there.

The Senior Holly Hop is scheduled for Saturday, Dec. 19 with dancing from 9:00 to 1:00. Joint installation of Manchester's two Masonic bodies, F. & A. M. and R. & A. M., will be held Monday night, Dec. 14 at 7:30 p. m. at the Masonic Hall. Public installation, and everyone is invited.

O. E. S. will hold their initiation Friday, Dec. 18, at 8 p. m. at the Masonic Hall.

Iron-Creek Missionary Society will hold their Christmas program following a potluck dinner Thursday, Dec. 17, at the home of Mrs. Ray Johnson at an all day meeting. Election of officers will be the main business. The names of "secret pals" will be revealed during the gift exchange.

Wednesday, Dec. 23 there will be a Christmas party for all members of the Iron Creek Church children included. Boxes of candy will be given to the children and a short program has been arranged with children the participants. The time for the party will be 8 p. m.

Golden Anniversary Marked by Brustles

Mr. and Mrs. John Brustles of 112 McComb Street, will celebrate their golden wedding anniversary on Sunday, December 13th, when they will hold open-house at their home.

The couple were married December 9, 1903 in Francisco by the Rev. Graham. Mrs. Brustles is the former Emma Klump. The couple lived in the Brustles home in Sharon township where they farmed until moving to Manchester a year ago in June.

They are members of the Emanuel Evangelical and Reformed church of Manchester. They have enjoyed very good health. They have five living children: two sons, Emil of Pontiac, Harold of Ann Arbor, and two daughters, Mrs. Erwin Hais, and Mrs. Martin Slane both of Chelsea; 8 grandchildren and 2 great-grandchildren. One daughter, Mrs. Harold Wahl, passed away 15 years ago. Open-house will be held from three to eight in the evening and is being arranged by their children.

George Johnston Heads R. & A. M.

The R. & A. M. (Royal Arch Masons) held their annual election of officers at their December meeting and George Johnston was elected High Priest. William Kroske, King; Harry Sutton, Secretary; Roy Lowery, Treasurer; Russell Van Smith, Scribe; Bill Schaffer, Jr., Captain of the Post; John Schook, Principal Sovereign; Daniel Fuller, Royal Arch Captain; Otto Thiele, Master of the Third Veil; William Rasmussen, Master of the Second Veil; and Royal Davitt, Master of the First Veil.

Decey Gilbert was named Chaplain; Otto Timmerman Stewart and Lynn Burch and Albert Sutton the Sentinels.

THE RIGHT PRESCRIPTION

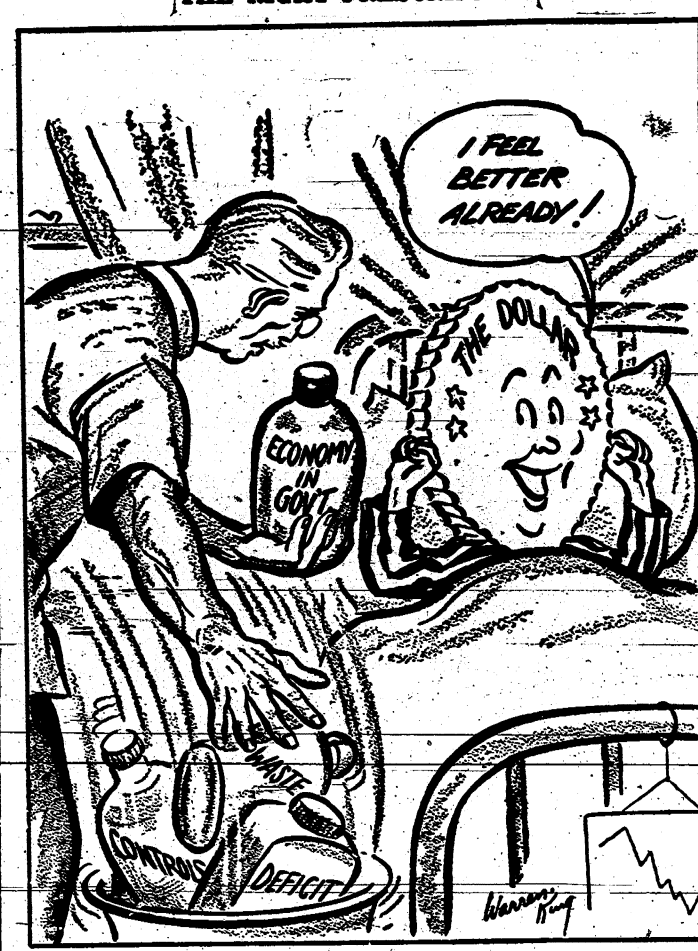

Dorrances Tell About S. American Trip

Mr. and Mrs. William Dorraunce have returned home after a three week cruise on the S. S. Excelsior and a week's stay in New York City.

Points of interest on the 4,200 mile boat trip included stops at Caracas, Dutch West Indies, La Guayra, Venezuela, Caracas, Charlotte, and Amalie in the Virgin Islands. They also visited at the Island of St. Thomas.

Mrs. Dorraunce said that they were impressed by the spectacular housing projects which are underway in this South American country that there is no national debt there and no sales tax.

Reported to be one of the richest lands in the world, industrial diamonds, iron, gold and tin are the main resources. When these resources are found on private property they immediately become government owned and the income from these enterprises is turned over to the government. Mrs. Dorraunce said that the lowest paid laborer is paid \$250 a month and there are really no poor people.

Most of the schools and other buildings are made of stone and cement blocks. There is very little wood used. The roads far exceed ours here, she said and the automobiles are mostly General Motors from the states and some foreign cars. Everyone, she said, seems to have electrical appliances—which are mostly imported from the states.

The languages spoken most frequently seem to be Spanish, English, Dutch and French or frequently seem to be Spanish, Portuguese. Another language used to some extent is a combination of Portuguese, Dutch, English and Spanish.

There seems to be no racial discrimination and approximately 85 per cent of the natives are dark skinned. From her observations Mrs. Dorraunce noted that the natives apparently were not impressed with North Americans traveling through the country except for athletes and trained engineers. These are the only Americans, she said, who are really greatly impressed by the natives.

Education of the young is of prime importance and children are educated in their native land and are often sent to Europe for further education. Mrs. Dorraunce said that nuns and priests make up the greatest percentage of teachers in the country.

At Caracas, capital of Venezuela, Mrs. Dorraunce noted the peculiar cemeteries where, she said, thousands and thousands of dollars worth of statuary commemorated the dead. She said that there were kneeling benches and seats placed for the convenience of those who wished to spend time there and that it seemed quite the custom for everyone to spend at least some time each week at the cemetery, which was lit by electric candles which were covered with hurricane shades.

The country had one drawback—that of lack of drinking water. A ten inch rain fall a year doesn't do much to lessen the problems of distilling salt water. This project is carried on by the government and water, she said, cost around four dollars a month for a family of two.

Citrus fruits seem to thrive in the eighty degree temperature and she said there is always a northeast breeze. Goats and donkeys seem to be the most domesticated animals in the South American country which the Dorraunces visited.

Upon their return home the Dorraunces entertained at a holiday dinner their daughter and husband, Mr. and Mrs. Jack Frost, and daughter Cathy of Granville, Ohio. Donald Dorraunce of Detroit, Bobb Dorraunce of Caro and Mrs. Oliver Morton and Mrs. William Hazard of the Iron Creek Church of Detroit. The Dorraunces and their guests had dinner with Mrs. O. Morton and Mr. and Mrs. Hazard at the City Club in Detroit.

Manchesterites Approve Building New High School

Local Moms To Aid Vote To Be January 15th

In Hospital

On Wednesday last, 5 members of the Manchester Moms Club went to Ann Arbor to attend the orientation and indoctrination course at the new Veterans Administration hospital.

This course is compulsory in order to work or take part in the hospital's activities. Those who took the course and will be called upon soon for hospital voluntary service are: Mrs. Ed Schuman, Mrs. Edith Snyder, Mrs. Earl Lamb, Mrs. Augusta Kuhl and Mrs. Clark Berke.

Arbeiter To Plan Christmas Party

At the December meeting of the Arbeiter Society plans were underway for the holiday party which will be held Tuesday, Dec. 22 with a potluck supper. A white elephant sale will replace the customary gift exchange. Mrs. Lawrence Kemmer is chairman and will be assisted by Mrs. Louis Kemmer, Mrs. Edwin Kessler, Mrs. Eugene Kapp and Mrs. William Henzie.

On the good of the order for the January meeting will be Mesdames J. C. Kent, Maynard Kidd, Ralph Kimble. On the non-institutional committee are Mesdames Harold Ahrens and Willard Minor.

Celebrates 4th Birthday

Cathy, four year old daughter of Mr. and Mrs. Lawrence Scheld celebrated her birthday on December 2nd when her mother entertained nine of her little friends at a party in her home. Cathy received many nice gifts and a birthday cake and ice cream were main attractions.

Densel Fuller Elected F & A M Office

Officers were elected to the Manchester Lodge No. 148 F. & A. M. (Free and Accepted Masons) at the regular December meeting. Densel Fuller was elected Worshipful Master; Melvin Poshin, senior warden; Dewey Gile, junior warden; Russell V. Smith, treasurer; Lynn Burch, secretary; Harry Johnson, gatekeeper; and William Rasmussen, junior.

The installation of officers will be held Monday night, December 14 at the lodge hall at 8:00 p. m. The public is invited to attend the P. T. A. meeting.

Working on the committee will be the Mesdames: Dan Boutell, H. H. Eames, and Paul Kapp. On the refreshment committee will be Mrs. Dan Boutell and Mrs. Robert Pratt.

Cantata

The Sharon Church Choir will give a Cantata at the morning service hour of 11:00 o'clock on Sunday, Dec. 20, entitled, "The Dawn of Christmas" by Roy E. Nolte. Mrs. J. A. Beardsley is Choir Director and Mrs. Robert Pratt, Organist.

There seems to be no racial discrimination and approximately 85 per cent of the natives are dark skinned. From her observations Mrs. Dorraunce noted that the natives apparently were not impressed with North Americans traveling through the country except for athletes and trained engineers. These are the only Americans, she said, who are really greatly impressed by the natives.

Education of the young is of prime importance and children are educated in their native land and are often sent to Europe for further education. Mrs. Dorraunce said that nuns and priests make up the greatest percentage of teachers in the country.

At Caracas, capital of Venezuela, Mrs. Dorraunce noted the peculiar cemeteries where, she said, thousands and thousands of dollars worth of statuary commemorated the dead. She said that there were kneeling benches and seats placed for the convenience of those who wished to spend time there and that it seemed quite the custom for everyone to spend at least some time each week at the cemetery, which was lit by electric candles which were covered with hurricane shades.

The country had one drawback—that of lack of drinking water. A ten inch rain fall a year doesn't do much to lessen the problems of distilling salt water. This project is carried on by the government and water, she said, cost around four dollars a month for a family of two.

Citrus fruits seem to thrive in the eighty degree temperature and she said there is always a northeast breeze. Goats and donkeys seem to be the most domesticated animals in the South American country which the Dorraunces visited.

Upon their return home the Dorraunces entertained at a holiday dinner their daughter and husband, Mr. and Mrs. Jack Frost, and daughter Cathy of Granville, Ohio. Donald Dorraunce of Detroit, Bobb Dorraunce of Caro and Mrs. Oliver Morton and Mrs. William Hazard of the Iron Creek Church of Detroit. The Dorraunces and their guests had dinner with Mrs. O. Morton and Mr. and Mrs. Hazard at the City Club in Detroit.

Vote To Be January 15th

Over two hundred people of the Manchester Public School District voted their approval of Plan III calling for a new high school, at a public meeting held at the local high school Monday night.

Luther Klager, president of the Manchester School Board, welcomed the citizens and introduced members of a panel who answered questions concerning school expansion. Prior to the meeting, printed ballots and a report of the findings of the twenty-five man Citizens Committee had been mailed to every box holder—both in the village and in the rural area who are interested in the problems of Manchester school expansion.

Three plans were outlined in the report. Plan No. 1 called for using three of the country schools to house elementary grades, with about 20 pupils in each school. This would cut building needs down to 11 additional rooms, at a cost of approximately \$600,000. This plan has had no architectural sanction and no school administration approval or recommendation.

Plan No. 2 calls for using the present high school building, adding 11 elementary rooms and separate form and industrial shop, multi-purpose room, kitchen and office facilities. This plan was submitted by Clark Ackley, architect, of Lansing and would necessitate purchasing land adjacent to the present school at a cost of \$750,000.

The total approximate cost of Plan III would be \$425,000. Plan III calls for using the present buildings for elementary school and building a new high school. The cost of this plan is approximately \$425,000.

One hundred thirty-six voters returned in the balloting prior to the meeting, representing 364 people. Of these, 58 percent favored plan III, 16 percent representing 29 people voted for Plan I and 13 percent, representing 23 people voted for Plan II.

Supt. Fred Atkinson and Mr. Ackley said that a new high school would permit a more modern and flexible curriculum. Mr. Ackley noted that a more attractive school would tend to make students desire to spend more time in school. A school, he said, which holds an option on this property to purchase it for \$10,000. Mr. Atkinson feels that this move is necessary regardless of whatever plan is adopted because he believes that present conditions endanger the safety of the young children playing on the school ground in wintery, slippery weather.

Ralph Wurster, formerly with Roy Wurster's Grocery in Bridgeport, is now working at the Associated Motor Service in Ann Arbor.

Mr. and Mrs. James Shea and family of Ypsilanti were recent dinner guests of Mrs. Lillian Washburn.

Mrs. Susie Talbot of St. Louis, Mo., has returned home after spending some time with her sister, Mrs. Mike Wolfe, and at the homes of her brothers in Richmond and Britton, while in Michigan she also visited her daughter, Mrs. Edward Carter, at Mr. Pleasant.

Miss Eleanor Hebein of Kitchener, Ontario spent a week with her mother and Mrs. Fred Palmer were Mr. and Mrs. Frances Hotel and Bonnie of Ann Arbor and Mr. and Mrs. Allen Wedman.

Questions concerning paying over \$900 per acre for the East Main street site were raised, partly because this same property was offered for sale in October 1952 by the previous owner for \$16,000, plus seven acres and the house, James C. Hendley, village attorney, said that the average paid by nearby towns was around \$1,000 an acre and Stanton Rosch attorney, stated that Saline has options to pay \$1,100 for one site and \$1,500 for another.

It was pointed out that the East Main street site is only about one block north of the present athletic field and would be no farther from town than the present school.

It was indicated that by January 15, the board hopes that a vote could be called on the bond issue. This will be necessary in order to call for contractor's bids early in March and to actually start construction late in the spring in the hope that the new school could be open for use in January 1955.

Supt. Atkinson expressed hope that the Basil Schuch property, located just west of the school, could be purchased and have the house removed to make a bus stop for loading and unloading school children. The school holds an option on this property to purchase it for \$10,000. Mr. Atkinson feels that this move is necessary regardless of whatever plan is adopted because he believes that present conditions endanger the safety of the young children playing on the school ground in wintery, slippery weather.

Ralph Wurster, formerly with Roy Wurster's Grocery in Bridgeport, is now working at the Associated Motor Service in Ann Arbor.

Mr. and Mrs. James Shea and family of Ypsilanti were recent dinner guests of Mrs. Lillian Washburn.

Mrs. Susie Talbot of St. Louis, Mo., has returned home after spending some time with her sister, Mrs. Mike Wolfe, and at the homes of her brothers in Richmond and Britton, while in Michigan she also visited her daughter, Mrs. Edward Carter, at Mr. Pleasant.

Miss Eleanor Hebein of Kitchener, Ontario spent a week with her mother and Mrs. Fred Palmer were Mr. and Mrs. Frances Hotel and Bonnie of Ann Arbor and Mr. and Mrs. Allen Wedman.

Vote To Be January 15th

Over two hundred people of the Manchester Public School District voted their approval of Plan III calling for a new high school, at a public meeting held at the local high school Monday night.

Luther Klager, president of the Manchester School Board, welcomed the citizens and introduced members of a panel who answered questions concerning school expansion. Prior to the meeting, printed ballots and a report of the findings of the twenty-five man Citizens Committee had been mailed to every box holder—both in the village and in the rural area who are interested in the problems of Manchester school expansion.

Three plans were outlined in the report. Plan No. 1 called for using three of the country schools to house elementary grades, with about 20 pupils in each school. This would cut building needs down to 11 additional rooms, at a cost of approximately \$600,000. This plan has had no architectural sanction and no school administration approval or recommendation.

Plan No. 2 calls for using the present high school building, adding 11 elementary rooms and separate form and industrial shop, multi-purpose room, kitchen and office facilities. This plan was submitted by Clark Ackley, architect, of Lansing and would necessitate purchasing land adjacent to the present school at a cost of \$750,000.

The total approximate cost of Plan III would be \$425,000. Plan III calls for using the present buildings for elementary school and building a new high school. The cost of this plan is approximately \$425,000.

One hundred thirty-six voters returned in the balloting prior to the meeting, representing 364 people. Of these, 58 percent favored plan III, 16 percent representing 29 people voted for Plan I and 13 percent, representing 23 people voted for Plan II.

Supt. Fred Atkinson and Mr. Ackley said that a new high school would permit a more modern and flexible curriculum. Mr. Ackley noted that a more attractive school would tend to make students desire to spend more time in school. A school, he said, which holds an option on this property to purchase it for \$10,000. Mr. Atkinson feels that this move is necessary regardless of whatever plan is adopted because he believes that present conditions endanger the safety of the young children playing on the school ground in wintery, slippery weather.

Ralph Wurster, formerly with Roy Wurster's Grocery in Bridgeport, is now working at the Associated Motor Service in Ann Arbor.

Mr. and Mrs. James Shea and family of Ypsilanti were recent dinner guests of Mrs. Lillian Washburn.

Mrs. Susie Talbot of St. Louis, Mo., has returned home after spending some time with her sister, Mrs. Mike Wolfe, and at the homes of her brothers in Richmond and Britton, while in Michigan she also visited her daughter, Mrs. Edward Carter, at Mr. Pleasant.

Miss Eleanor Hebein of Kitchener, Ontario spent a week with her mother and Mrs. Fred Palmer were Mr. and Mrs. Frances Hotel and Bonnie of Ann Arbor and Mr. and Mrs. Allen Wedman.

Questions concerning paying over \$900 per acre for the East Main street site were raised, partly because this same property was offered for sale in October 1952 by the previous owner for \$16,000, plus seven acres and the house, James C. Hendley, village attorney, said that the average paid by nearby towns was around \$1,000 an acre and Stanton Rosch attorney, stated that Saline has options to pay \$1,100 for one site and \$1,500 for another.

It was pointed out that the East Main street site is only about one block north of the present athletic field and would be no farther from town than the present school.

It was indicated that by January 15, the board hopes that a vote could be called on the bond issue. This will be necessary in order to call for contractor's bids early in March and to actually start construction late in the spring in the hope that the new school could be open for use in January 1955.

Supt. Atkinson expressed hope that the Basil Schuch property, located just west of the school, could be purchased and have the house removed to make a bus stop for loading and unloading school children. The school holds an option on this property to purchase it for \$10,000. Mr. Atkinson feels that this move is necessary regardless of whatever plan is adopted because he believes that present conditions endanger the safety of the young children playing on the school ground in wintery, slippery weather.

Ralph Wurster, formerly with Roy Wurster's Grocery in Bridgeport, is now working at the Associated Motor Service in Ann Arbor.

Mr. and Mrs. James Shea and family of Ypsilanti were recent dinner guests of Mrs. Lillian Washburn.

Mrs. Susie Talbot of St. Louis, Mo., has returned home after spending some time with her sister, Mrs. Mike Wolfe, and at the homes of her brothers in Richmond and Britton, while in Michigan she also visited her daughter, Mrs. Edward Carter, at Mr. Pleasant.

Miss Eleanor Hebein of Kitchener, Ontario spent a week with her mother and Mrs. Fred Palmer were Mr. and Mrs. Frances Hotel and Bonnie of Ann Arbor and Mr. and Mrs. Allen Wedman.

PAGE TWO

THE MANCHESTER ENTERPRISE

Established in 1867

Member

Michigan

Press

Association

THE MANCHESTER ENTERPRISE

Published Every Thursday in Manchester, Michigan

F. W. Giesel, Jr., Publisher
Marie A. Schneider, Editor
Advertising Representative: Michigan Press Service

Entered as second class matter in the Post Office at Manchester, Michigan, under the act of March 3, 1879.

Subscription price—\$2.50 per year in advance in Michigan; \$3.00 per year in advance out of state and in U. S. Possessions. Single copy .05. Advertising rates upon request.

Local Briefs

Miss Eleanor Hebein of Kitchener, Ontario spent a week with her mother and Mrs. Fred Palmer were Mr. and Mrs. Frances Hotel and Bonnie of Ann Arbor and Mr. and Mrs. Allen Wedman.

Questions concerning paying over \$900 per acre for the East Main street site were raised, partly because this same property was offered for sale in October 1952 by the previous owner for \$16,000, plus seven acres and the house, James C. Hendley, village attorney, said that the average paid by nearby towns was around \$1,000 an acre and Stanton Rosch attorney, stated that Saline has options to pay \$1,100 for one site and \$1,500 for another.

It was pointed out that the East Main street site is only about one block north of the present athletic field and would be no farther from town than the present school.

It was indicated that by January 15, the board hopes that a vote could be called on the bond issue. This will be necessary in order to call for contractor's bids early in March and to actually start construction late in the spring in the hope that the new school could be open for use in January 1955.

Supt. Atkinson expressed hope that the Basil Schuch property, located just west of the school, could be purchased and have the house removed to make a bus stop for loading and unloading school children. The school holds an option on this property to purchase it for \$10,000. Mr. Atkinson feels that this move is necessary regardless of whatever plan is adopted because he believes that present conditions endanger the safety of the young children playing on the school ground in wintery, slippery weather.

Ralph Wurster, formerly with Roy Wurster's Grocery in Bridgeport, is now working at the Associated Motor Service in Ann Arbor.

Mr. and Mrs. James Shea and family of Ypsilanti were recent dinner guests of Mrs. Lillian Washburn.

Mrs. Susie Talbot of St. Louis, Mo., has returned home after spending some time with her sister, Mrs. Mike Wolfe, and at the homes of her brothers in Richmond and Britton, while in Michigan she also visited her daughter, Mrs. Edward Carter, at Mr. Pleasant.

Miss Eleanor Hebein of Kitchener, Ontario spent a week with her mother and Mrs. Fred Palmer were Mr. and Mrs. Frances Hotel and Bonnie of Ann Arbor and Mr. and Mrs. Allen Wedman.

Questions concerning paying over \$900 per acre for the East Main street site were raised, partly because this same property was offered for sale in October 1952 by the previous owner for \$16,000, plus seven acres and the house, James C. Hendley, village attorney, said that the average paid by nearby towns was around \$1,000 an acre and Stanton Rosch attorney, stated that Saline has options to pay \$1,100 for one site and \$1,500 for another.

It was pointed out that the East Main street site is only about one block north of the present athletic field and would be no farther from town than the present school.

It was indicated that by January 15, the board hopes that a vote could be called on the bond issue. This will be necessary in order to call for contractor's bids early in March and to actually start construction late in the spring in the hope that the new school could be open for use in January 1955.

Supt. Atkinson expressed hope that the Basil Schuch property, located just west of the school, could be purchased and have the house removed to make a bus stop for loading and unloading school children. The school holds an option on this property to purchase it for \$10,000. Mr. Atkinson feels that this move is necessary regardless of whatever plan is adopted because he believes that present conditions endanger the safety of the young children playing on the school ground in wintery, slippery weather.

Ralph Wurster, formerly with Roy Wurster's Grocery in Bridgeport, is now working at the Associated Motor Service in Ann Arbor.

Mr. and Mrs. James Shea and family of Ypsilanti were recent dinner guests of Mrs. Lillian Washburn.

Mrs. Susie Talbot of St. Louis, Mo., has returned home after spending some time with her sister, Mrs. Mike Wolfe, and at the homes of her brothers in Richmond and Britton, while in Michigan she also visited her daughter, Mrs. Edward Carter, at Mr. Pleasant.

Miss Eleanor Hebein of Kitchener, Ontario spent a week with her mother and Mrs. Fred Palmer were Mr. and Mrs. Frances Hotel and Bonnie of Ann Arbor and Mr. and Mrs. Allen Wedman.

Local Briefs

Miss Eleanor Hebein of Kitchener, Ontario spent a week with her mother and Mrs. Fred Palmer were Mr. and Mrs. Frances Hotel and Bonnie of Ann Arbor and Mr. and Mrs. Allen Wedman.

Questions concerning paying over \$900 per acre for the East Main street site were raised, partly because this same property was offered for sale in October 1952 by the previous owner for \$16,000, plus seven acres and the house, James C. Hendley, village attorney, said that the average paid by nearby towns was around \$1,000 an acre and Stanton Rosch attorney, stated that Saline has options to pay \$1,100 for one site and \$1,500 for another.

It was pointed out that the East Main street site is only about one block north of the present athletic field and would be no farther from town than the present school.

It was indicated that by January 15, the board hopes that a vote could be called on the bond issue. This will be necessary in order to call for contractor's bids early in March and to actually start construction late in the spring in the hope that the new school could be open for use in January 1955.

Supt. Atkinson expressed hope that the Basil Schuch property, located just west of the school, could be purchased and have the house removed to make a bus stop for loading and unloading school children. The school holds an option on this property to purchase it for \$10,000. Mr. Atkinson feels that this move is necessary regardless of whatever plan is adopted because he believes that present conditions endanger the safety of the young children playing on the school ground in wintery, slippery weather.

Ralph Wurster, formerly with Roy Wurster's Grocery in Bridgeport, is now working at the Associated Motor Service in Ann Arbor.

Mr. and Mrs. James Shea and family of Ypsilanti were recent dinner guests of Mrs. Lillian Washburn.

Mrs. Susie Talbot of St. Louis, Mo., has returned home after spending some time with her sister, Mrs. Mike Wolfe, and at the homes of her brothers in Richmond and Britton, while in Michigan she also visited her daughter, Mrs. Edward Carter, at Mr. Pleasant.

Miss Eleanor Hebein of Kitchener, Ontario spent a week with her mother and Mrs. Fred Palmer were Mr. and Mrs. Frances Hotel and Bonnie of Ann Arbor and Mr. and Mrs. Allen Wedman.

Questions concerning paying over \$900 per acre for the East Main street site were raised, partly because this same property was offered for sale in October 1952 by the previous owner for \$16,000, plus seven acres and the house, James C. Hendley, village attorney, said that the average paid by nearby towns was around \$1,000 an acre and Stanton Rosch attorney, stated that Saline has options to pay \$1,100 for one site and \$1,500 for another.

It was pointed out that the East Main street site is only about one block north of the present athletic field and would be no farther from town than the present school.

It was indicated that by January 15, the board hopes that a vote could be called on the bond issue. This will be necessary in order to call for contractor's bids early in March and to actually start construction late in the spring in the hope that the new school could be open for use in January 1955.

Supt. Atkinson expressed hope that the Basil Schuch property, located just west of the school, could be purchased and have the house removed to make a bus stop for loading and unloading school children. The school holds an option on this property to purchase it for \$10,000. Mr. Atkinson feels that this move is necessary regardless of whatever plan is adopted because he believes that present conditions endanger the safety of the young children playing on the school ground in wintery, slippery weather.

Ralph Wurster, formerly with Roy Wurster's Grocery in Bridgeport, is now working at the Associated Motor Service in Ann Arbor.

Mr. and Mrs. James Shea and family of Ypsilanti were recent dinner guests of Mrs. Lillian Washburn.

Mrs. Susie Talbot of St. Louis, Mo., has returned home after spending some time with her sister, Mrs. Mike Wolfe, and at the homes of her brothers in Richmond and Britton, while in Michigan she also visited her daughter, Mrs. Edward Carter, at Mr. Pleasant.

Miss Eleanor Hebein of Kitchener, Ontario spent a week with her mother and Mrs. Fred Palmer were Mr. and Mrs. Frances Hotel and Bonnie of Ann Arbor and Mr. and Mrs. Allen Wedman.

Pin Patter



Women's Bowling

Team	W	L
Lannon's Variety	34	18
Schaffer Lumber Co.	32	20
Manches. Drug	31	21
Carl M. Schaible	28½	23½
Manches. Bakery	27½	24½
Widmayer	21	31

Uphaus Drug	21	31
Hamilton's Mkt.	13	39
High team single game Manchester Bakery 822.		
High team three games, Lannon's 2205.		
High individual single game, L. Trent 221.		
High individual three games, L. Trent 543.		

Girl's Bowling

—D. Sutton

Maybe the gals heard that Santa Claus is coming to Town or maybe its just that everybody would like to wind up the half-year season with a bang, but whatever the reason, some very schizzly individual performances were turned in on the night of December 1st. None of the old records were tied or broken but some of the ladies were trying hard. Five had games of 165 or better. Joyce Schaffer had a 196, a 165 and a 515 series. Ica Schaffer and Pat Soldan each had a 176 and Margaret Dietle and Birdella Flood each had a 165. "Turkeys" were hatched by Joyce Schaffer who had 2, and Ica Schaffer and Milda Koebbe had one each. No less than 16 of the girls rolled doubles. Three of them: Pat Soldan, Margery Bentschneider and Dorothy Mann, had two each. The other 13 were Doris Bersuder, Frances Bersuder, Margaret Dietle, Jean England, Birdella Flood, Margaret Klager, Kay Long, Irene Lamb, Ann Pniowski, Joyce Schaffer, Bettie Schaible, Doris Sutton, and Amanda Widmayer.

Not too much change could be seen in the league standings after our last meeting. Lannon's Variety is still out in front after splitting with Carl M. Schaible, Inc., but the same encounter moved Schaible's up from 5th to 4th place.

Schaffer Lumber Co. stayed in second place by taking last place Hamilton's Market for 3 points.

Manchester Drug put out the fire in the Manchester Bakery's oven and moved from the 4th spot to 3rd when they took 4 points from a shocked Bakery five. The loss dropped Bakery from third place to fifth.

Widmayer's Hardware and Furniture finally caught up with Uphaus Drug and tied them for 6th place by taking 3½ points.

Men's Bowling

Mary's Tavern remained the team on the top rung of the ladder in the Manchester Bowling League as they gathered in 3 out of the 4 points in their match with Widmayer Sales and Service. Fritz Wurster led the way for Mary's team with a 525 series, while Earl Koebbe threw a 504 series for Widmayer's.

Short's Electric and Kappler's Contractors bowled to an interesting draw—2 points apiece. The Electric men won the first two games, but then the Contractors came to life and literally swamped their opposition with a 989 game, that took the game and total pins. This 989 game was only 13 pins short of the high team game (1002) held by Mary's Tavern. The big guns in this match were: Russ Middlemiss 572 series, Art Golas 545 series, Speck Kappler 524 series and Homer Kappler 520 series for the Contractors and Ralph Wurster 506 series for Short's.

Mann's battled ABC Service in another draw when the Service men took the first and third games and the Millers got the second game by enough margin to get total pins. Dewey Hartbeck of the Service bowlers, had a 591 series, which is second highest individual series of the season and of course the high individual series of the evening. Willard Mann tossed a 514 series to lead his team.

Klager's Hatcheries caught up with K & W Farm Supply and got 3 points from them. Yearl Widmayer had a 558 series for Klager's, while Jerry Bower tried hard to keep the Farm Supplies in the match with a 522 series. Spike's Mobil Service took 3 points from Carl Schaible's Ford team as Jim Sloat, 540 series, and Don Rhees, 522 series, combined to lead the Mobil team to the win. Duane Roller 543 series, Earl Bersuder 513 series, and Jim Baker 502 series of the Ford team tried to keep their team in the match, but it wasn't enough.

In the battle for the cellar position of the league Jan and Jim's Grill pushed the Double A Products team just a little deeper by grabbing all 4 points.

The following are bowlers who had a 200 game or better: Yearl Widmayer 234, Dewey Hartbeck 230, Russ Middlemiss 221, Art Golas 220, Jim Sloat 218, Ralph Wurster 210 and Jim Baker 204. The individual leader is still the same fellow, Homer Kappler, with a 632 series and a 252 game. Mary's Tavern holds onto the high team game, 1002, although Kappler's Contractors have high team series 2727.

Team	Total Pts.
Mary's Tavern	36
Mary's Tavern	36
K & W Farm Sup.	33
A B C Service	32
Kappler's Cont.	32
Short's Electric	31½
Spike's Mobil	27
Mann's	26
Klager's Hatcheries	26
Widmayer Sales	21
Carl M. Schaible	19
Jan & Jim's Grill	14
Double A Products	8½

"Any housewife will tell you that the most difficult meal for her to get is breakfast in bed."—Howard Haynes.

Winter Driving Can Be Safe So Don't Spoil Yule.

Winter driving can be safe by being sensible about it. That's the statement made by Sgt. Claude Bartell, Commander of the Clinton Post of the Michigan State Police, in calling attention to the fact that December is one of the deadliest months of the year.

"Don't spoil your holidays with an avoidable accident," Sergeant Bartell said. "By following a half dozen winter driving suggestions you can greatly increase your safety. The trouble is, too many drivers don't do these things and that is a big reason for the startling record that during December of the last five years nearly 800 persons have been killed and another 20,000 injured on Michigan highways.

"If one driver follows these tips he will help to protect himself and others, but he will still be at the mercy of the driver who doesn't. So all drivers should think enough of each other and pedestrians to cooperate in the suggestions and cut down the winter driving traffic toll."

Here are the tips:
1.—Be prepared to meet any situation on the road.
2.—Get the "feel" of the road and try brakes occasionally while driving slowly and away from traffic. Find out just how slippery the road is and adjust speed to road and weather conditions.
3.—Keep the windshield clear of ice and snow, fog and frost. Be sure headlights, windshield wiper blades and defrosters are in top condition.
4.—Use tire chains on ice or snow. Chains will cut stopping distances about half and give 4 to 7 times more starting and climbing traction.
5.—Pump the car's brakes to slow down or stop. Jamming on the brakes will lock wheels and throw the car into a dangerous skid.
6.—Follow other cars at a safe distance. It takes 3 to 12 times as far to stop on snow and ice as on dry pavement.

Milk Surplus Could Be Wiped Out Easily

The dairy industry could easily eliminate the nation's 1953 overproduction of milk by getting the country's adult population to increase their milk consumption by one-fourth of a glass a day.

That's the opinion of J. A. Meiser of Michigan State College's dairy department. He points out that adults' consumption of milk is considerably below recommendations by nutritionists.

Latest statistics compiled by the U. S. Department of Agriculture show the per capita consumption

of fluid milk by farm people to be about one pint a day—or 9 per cent of the total U. S. production.

Per capita consumption of fluid milk and cream for the urban population was approximately

nine-tenths of a pint per day—or 40 per cent of the total production.

"One of the best solutions for the bride's poor cooking is bicarbonate of soda."—Kathleen O'Dell.

OUR CARPET CUSTOMERS ARE SATISFIED

We don't just "sell" CARPET here at CARMAN'S.

We cut, fit, sew, lay and pad carpet of your choice . . . and no job is complete until you're happy.

That's why, through the years, more and more folks visit CARMAN'S

... "Carpet Headquarters" in Jackson.



In Jackson, People Say:

Let's go to Miller's for DIAMONDS

AMERICA'S GREAT VALUES IN PERFECT DIAMONDS

EASY TERMS

Modernize YOUR HEATING

If your furnace is ten or more years old, it will pay you to check its performance against the new, automatic and saving equipment made by Williamson of Chicago. One of the nation's oldest and leading furnace manufacturers. Plans for FREE INSPECTION. They make sense.

WILLIAMSON Gas FURNACE

McGuire Electric & Heating
ELECTRICAL CONTRACTOR
Phone Residence 2451 Business 2891

FOR A TASTY TREAT
WHY NOT MEET AT

Jan & Jim's

Delicious Home-Cooked Meals
Economical Too
MANCHESTER

Custom Slaughtering

Reasonable Prices
Expert Workmanship
Modern Slaughterhouse

Let us do your butchering for you. We will also cut up the meat ready for your deep freeze.

SPECIALIZING IN CURING AND SMOKING
HAMS AND BACON

Slaughtering Days

Monday ————— Hogs

Tuesday — Cattle — Calves — Sheep

Manchester Central Market

Robert Hamilton

Phone GA8-2811

Refreshing as
the stillness
of Michigan's
Snow Country...

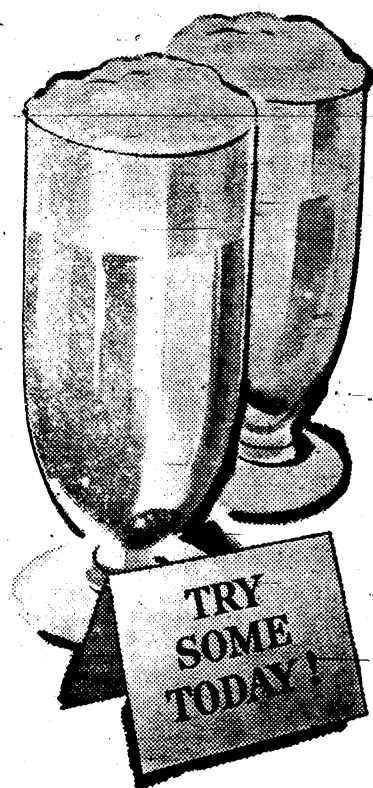

View of Hidden Valley near Oshtemo, Michigan

... a sparkling glass of
MICHIGAN BREWED BEER



Michigan Brewers' Association
350 Madison Avenue • Detroit 26, Michigan

Altes Brewing Co. • Frankenmuth Brewing Co. • Goebel Brewing Co.
Pfeiffer Brewing Co. • Schwaibing Brewing Co. • Stroh Brewery Co.

Record-Breaking, Economy-Winning Red Ram V-8

Power Plant

Newest, Smoothest, Most Powerful Automatic Transmission

PowerFlite

Full Measure of Pleasure with Full-Time

Power Steering

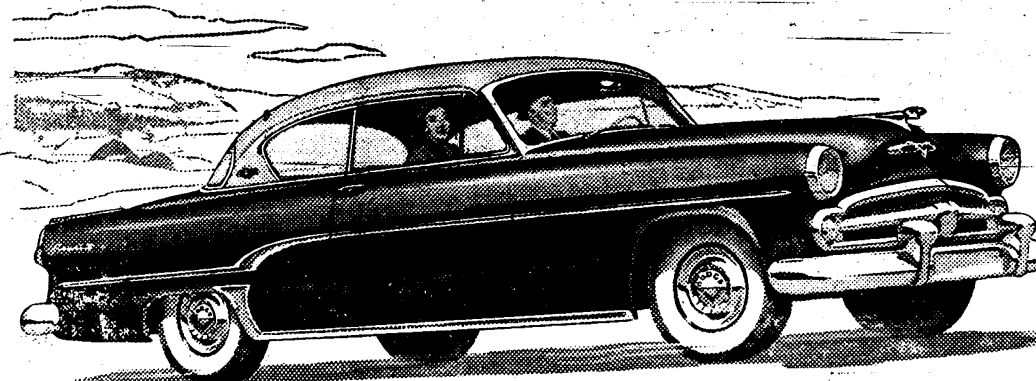

New Dodge Royal V-8 Sport Coupe

The Dodge With More Than Ever Before
More To It... More In It... More Of It!

- New color-harmonized interiors with elegant Jacquard fabrics.
- More massive length—up to 5 inches longer from bumper to bumper.
- More flashing style—with bold, massive grille and gleaming chrome.
- 3 great Series: Royal V-8, Coronet V-8 and 6, Meadowbrook V-8 and 6.

PowerFlite and full-time Power Steering are optional equipment. Specifications, equipment and prices subject to change without notice.

Now stepped up to 150 horsepower!

The most efficient engine in any American car! This is the Red Ram V-8 that topped all other 8's in the Mobilgas Economy Run—shattered 196 official AAA records for performance, stamina and endurance on the Bonneville Salt Flats.

Fully-automatic—and fully-proved!

There's no clutch, no hesitation, no jolt or jerk—just a velvet flow of uninterrupted power. Unmatched breakaway acceleration. In official AAA tests, PowerFlite set 65 performance and endurance records.

Takes the work out of driving!

You park, take turns with less effort and less movement of the wheel. You keep the "feel of the wheel" at all times. Control is more complete—for this is the latest and greatest development in Power Steering.

dependable NEW '54
DODGE
Elegance in Action

ELMER J. STEEB - 117 W. Michigan Ave., Saline



CHURCH NEWS

EMANUEL CHURCH
Evangelical & Reformed
Rev. Karl H. A. Rest, Pastor
9:45 a. m. Sunday School
11:00 a. m. Divine Worship service.

Sermon theme: "Joy—Rejoice in the Lord Always." In this service new members will be received into the fellowship of Emanuel.

A nursery is conducted in the Parish Hall during the hour of service.

You are cordially invited to worship with us.

ST. MARY'S CATHOLIC CHURCH

Rev. Fr. Walter Hennes, Pastor
Winter Schedule—beginning Oct. 4
Sunday Masses at 8 and 10:15 a. m.

Holy hour: Thursday before First Friday at 8 p. m. Other weeks Tuesday at 8 p. m.

Confessions: Saturday 4 to 5 p. m. and 7:30 to 8:30 p. m. and after all evening devotions.

IRON CREEK UNITED CHURCH

Rev. Alvin Brazee, Pastor
Sunday morning worship at 10 a. m. and Bible School at 11 a. m.

MANCHESTER METHODIST CHURCH

Rev. Adolph Bergman, Minister
Church School at 10 a. m., Mr. Owen Cathey, superintendent.

Worship service at 11, with sermon by the pastor. "Benedictus." Sunday, 8 p. m., Christmas Cantata "The Followers of the Star" will be presented by the joined Manchester and Clinton Methodist choirs under the direction of Arthur Cathey. The junior choirs of the two churches will participate.

Senior MYF will meet Thursday, Dec. 10, at 7:30 p. m., Miss Shirley Gage, president and Mr. and Mrs. J. Cathey, counselors.

Special choir rehearsal for the cantata Thursday at 8 p. m.

Regular Junior and Senior choir rehearsals Wednesday at 7 and 8 p. m., Mrs. Mabel Pardee and Arthur Cathey, directors.

The Manchester WSCS will have its Christmas luncheon party with welcome to new members on Thursday, Dec. 16th at 1 p. m., Mrs. T. Walton, president. Program in charge of Mrs. F. Atkinson; worship, Mrs. C. Toburen; chairman of Christmas party is Mrs. R. H. Hissler. Mrs. Jess Walker will be in charge of the children of members during the meeting.

SHARON CHURCH

Evangelical United Brethren
J. A. Beardsley, Minister
Sunday, Dec. 13—
Sunday School at 10:00 a. m.
Worship at 11 a. m. Minister's subject: "The Bible."

Thursday, Dec. 10 the ladies of the church are holding their annual Christmas party, with dinner at noon. Each lady will bring a gift for her secret pal at this meeting, and the "pals" will be revealed.

Choir will meet in the evening at 8:00.

NORTH SHARON BIBLE CHURCH

Rev. Richard Doot, Pastor
Sunday School 10 a. m.
Worship Service 11 a. m.
Sunday evening Youth Hour 6:30 p. m.

Evening Service 7:30 p. m.
Wednesday evening, Prayer meeting 7:45 p. m.

O. E. S. Meets
The regular meeting of the Manchester O. E. S. was held Friday evening with 25 present. Mrs. Blanche Camburn, Grand Committee-woman in Attendance of the O. and Chapter of Michigan, was present and gave the local chapter on outline of the project of the Worthy Grand Matron for the coming year.

The project, she said, centers around the improving and maintaining of the Eastern Star Villa at Adrian and she expressed hope that the Manchester Chapter will aid in this work.

Following the meeting refreshments were served by Mrs. Raymond Neuderfer and her committee.

Production Ratio
One ton of coal is required in the manufacture of three tons of lime.

STAR THEATRE

Brooklyn, Michigan
OPEN DAILY — 6:45 p. m.
MATINEE SUN. — 4:45 p. m.

FRI-SAT. DEC. 11-12
Adventure Drama In Technicolor
Yvonne DeCarlo Rock Hudson
Sea Devils

SN-MON-TUE. DEC. 13-14-15
Outdoor Action Drama
IN TECHNICOLOR
James Stewart Joanne Dru
Gilbert Roland
Thunder Bay

(Closed Wed. and Thurs.)
Coming...
The Caddy
Take the High Ground

LOCAL BRIEFS

Mr. and Mrs. Harold McLean and daughter, Colleen, of Pittsfield Village spent Sunday with Mr. and Mrs. Charles Wurster.

Mr. and Mrs. Robert Weisgar of Michigan Center were Sunday guests of her mother, Mrs. Ralph Kimble.

Mr. and Mrs. Arthur Jenter and Mr. and Mrs. Ronald Jenter and family spent Sunday at Bellfontaine, Ohio.

Mr. and Mrs. Gary Ambs of Jackson were guests Saturday evening of her uncle and aunt, Mr. and Mrs. Ed Riedel, in Jackson.

Mrs. Ralph England and Mrs. Lawrence Scheid attended the funeral of Mrs. Madge E. Ray at Ypsilanti on Wednesday.

Mrs. Carl Toburen and Miss Marian Farrell called on Mrs. Frank Merithew at Jackson on Thursday.

CLINTON THEATRE
FRI-SAT. DEC. 11-12
A true story of the mighty fight for the West starring—
Charlton Heston Jack Palance
IN

Also Selected Short & Cartoon
Saturday Afternoon at 2:00 p. m.
FREE KIDDIE CHRISTMAS SHOW
'STABLEMATES' and 2 Cartoons
Sponsored by Clinton Merchants

SUN-MON. DEC. 13-14
Tony Curtis as the famous Magician
Janet Leigh whose courage Matched His
Revealed for the first time!
The incredible escapes and Amazing love story of

HOUDINI
COLOR BY Technicolor
Coming...
'ALL AMERICAN'

TRADITION WITH A Lasting FUTURE

MAHOGANY

FORMICA TOP TABLES



Open Evenings Till
9 Till Christmas
Sundays 2 to 6 p. m.

\$15.95 each

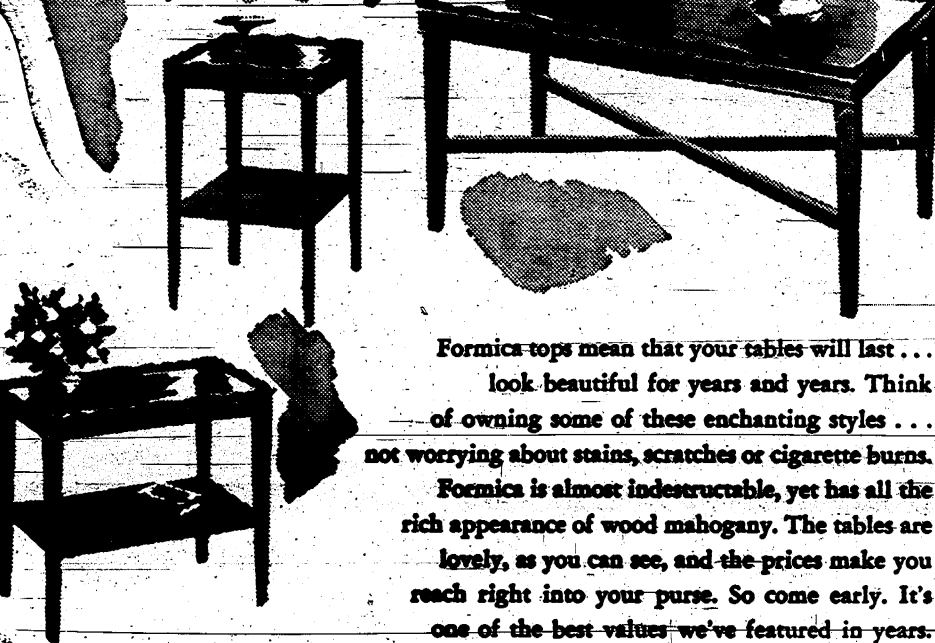

Formica tops mean that your tables will last...
look beautiful for years and years. Think of owning some of these enchanting styles...
not worrying about stains, scratches or cigarette burns.
Formica is almost indestructible, yet has all the rich appearance of wood mahogany. The tables are lovely, as you can see, and the prices make you reach right into your purse. So come early. It's one of the best values we've featured in years.

Des ERMIA'S

Milan

Furniture

Michigan

GET YOUR
Clinton Gasoline
Engines and Parts

From

EARL R. ALBER

639 W. Main Ph. GA-8-3201

Service and Repair

Sylvan Theatre

Chelsea, Michigan

FRI-SAT. DEC. 11-12

The All American

Starring Tony Curtis

Lori Nelson Mamie Van Doren

Cartoon & News

SUN-MON. DEC. 13-14

Sea Devils

Starring Yvonne DeCarlo

Rock Hudson Maxwell Reed

Cartoon & Sport

Sunday Shows 3-5-7-9

TUES-WED-THUR. DEC. 15-16-17

Springfield Rifle

Action Drama in Color Starring

Gary Cooper Phyllis Thaxter

Paul Kelly Lon Chaney

"Big Boy" Williams

Cartoon

Shows 7:15 & 9:07

Coming...

Stranger Wore a Gun

Island In The Sky

Mogambo

Bushy Canadian

Scotch Pine & Balsam

3 TO 12 FEET HIGH

(One Block South of Iron Bridge)

M-52 Tecumseh

Pick Your Tree Early

Bill Caruso



AT THE POLAR BEAR

Between Clinton and Saline

— All New Merchandise —

LIVING ROOM FURNITURE
DINETTE SETS
LAMPS
TOASTERS
BEDSPREADS
Many, Many more items but too numerous to mention

— FREE DOOR PRIZES —

Every Tuesday & Friday at 7:00 p. m.

Be sure to attend the sales. There will be
plenty of buys for everyone.

YEAR-END CLEARANCE

OF CARPETING at SMITH'S Floor Coverings

ALL ITEMS LISTED BELOW ARE OUTSTANDING VALUES

	Was	Now		Was	Now
12 x 12 Cocoa Scroll	\$158.00	\$ 99.50	12 x 16 Green Scroll	\$187.95	\$154.00
9 x 12 Rose Twist	\$108.00	\$ 84.00	12 x 16' 9" Grey Scroll	196.00	\$159.00
12 x 12 Biege Loop	\$145.00	\$109.00	12 x 15 Beige Embossed Leaf	\$179.00	\$139.00
12 x 12 Carved Wilton Grey	\$309.00	\$204.00	12 x 18' 8" Grey Leaf (Wilton)	\$430.00	\$297.00
12 x 12' 10" Deep Pile Grey	\$340.00	\$250.00	12 x 10' 4" Green Tree Bark	\$161.00	\$ 91.00
12 x 12' 2" Round Wire Wilton Cocoa	\$184.00	\$128.00	12 x 13 Cinnamon Scroll	\$312.00	\$189.95
12 x 15' 10" Green Twist	\$296.00	\$208.00	12 x 14' 9" Plain Green	\$240.00	\$149.00
12 x 10 Twist (Beige)	\$169.00	\$114.00	12 x 10 Green Leaf Wilton	\$175.00	\$135.00
12 x 12 Round Wire Wilton Grey	\$184.00	\$124.00	12 x 15' 6" Floral (Green)	\$219.00	\$175.00
12 x 14 Scroll Wilton Grey	\$280.00	\$199.50	12 x 10' 3" Floral Axminster (leaf)	\$122.00	\$ 79.95
12 x 12 Multi - Color Leaf	\$144.00	\$ 84.95	12 x 14 Beige Scroll Wilton	\$264.00	\$176.00
12 x 14 Grey Leaf	\$194.00	\$133.00			

Also many other pieces that may fit that odd size room in your home

Dress up YOUR home with a new carpet from

Smith's Floor Coverings

Open Monday Eve Thru 8:30 P. M.

CARPETS and RUGS
207 E. Washington St.
Phone NO3-5536

Free Estimates Cheerfully Given

LINOLEUM and TILE
205 N. Main St.
Phone NO3-0249 or NO3-8321

ANN ARBOR, MICHIGAN

CLASSIFIED

WANT ADS

For Sale

FOR SALE—Baby's high chair and desk. Mrs. C. H. Seckinger, Phone GA8-4053.

FOR SALE—Geese for sale 25c pound—live weight. Charles Scherbor. Ph. GA8-3541 12-24

FOR SALE—Used Scalders and pickers in good condition. Call or write Richard Landstra, 18 W. State St., Grandville, Mich.

FOR SALE—Light Hereford Calves. Good breeding ewes, cattle to let. Stealy Cattle Co., Stock Yards at Marshall.

FOR SALE—Turkeys. We have tried the rest. This year we have the best. Broad breasted whites. Hens 72c, Toms 62c. Oven dressed only. Ph. GA8-4246

FOR SALE—Balsam Christmas trees. Earl Alber. Ph. GA8-3201.

PLYMOUTH

1951 DELUGE 4-Dr. SEDAN—radio, heater, very nice.

1949 SP. Duxie CLUB COUPE—beautiful nile green finish. Plastic seat covers, radio, heater.

1952 Cranbrook CLUB COUPE—like new. Loaded with accessories.

1948 STD. 4-Dr. SEDAN—reconditioned motor. Dependable transportation.

Several others.
ELMER STEEB,
Dodge & Plymouth Dealer
Saline, Mich.

FOR SALE—Seasoned wood mixed chunk wood \$4.50 or oak \$6.50 a cord, delivered in two-cord lots. Ph. 2291 Manchester. 11-51fx

FOR SALE—New and Used New Idea Spreaders & Pickers. Dearborn Snow & Dirt Blades. Winter covers & Tractor Chains. Yes, the New Ford Tractor has that extra power you have been looking for. Let us prove it to you.

Wiedman Tractor Sales
Saline, Phone 11

FOR SALE—Established Milk Route between Chelsea & Hudson 1952 International Truck. Monthly income of \$800 & up. Ph. Chelsea 6591 after 1 p.m.

Michigan Bell Offers
The Young Woman
Of Today A Job
For
The Future

You should investigate the advantages of being trained in the field of telephone work and the opportunities for advancement. Immediate openings for tellers and order typists.

FOR MORE INFORMATION
COME TO
Michigan Bell
Telephone Co.
323 E. Washington

FOR SALE—Child's roll-top desk and chair. Child's sturdy table with top 22"x21" and writing desk for teen-ager. Ph. Garden 8-4053. Mrs. Chas. Seckinger. 12-10

FOR SALE—24" Boys Schwinn Bike. New tires, good condition. Phone GA8-2581.

FOR SALE—Stock Hog. Harry White. Phone Greenwood 5-7467. 18321 Lehman Rd. 12-10

WILL RENT
Used
Ranges, Refrigerators, Water heaters, Space heaters, Washers
KIRK APPLIANCE
Sales & Service
Ph. GA8-3701

FOR SALE—Yellow taffeta formal, size 9, \$5.00. Also child's wine colored coat size 8, \$4.00. Mrs. Harold Steinaway. Phone Garden 8-3232.

Wanted
WANTED TO BUY—Old Furniture. Roy Sanch. Ph. Belleville 7-1771, 7886 Belleville Rd. LxEOU

WANTED—Leghorn and Heavy hens. Highest market prices. Buy Mondays and Tuesdays the year round. Randall Chicken Products Co., Tekonsha, Mich. Ph. 104.

DISTRICT MANAGERS and Assistant District Managers in Michigan by Honeggers & Co., the nation's fastest-growing feed company. Men selected need not have too much experience, but they must have drive, and they must be honest, sincere, and hard workers. They must have above-average intelligence and they must have an earnest desire to be a leader in one of the hardest-hitting sales forces in this country. Our men earn more money—but "dead beats" and "has-beens" should not apply. Such men will not be given jobs and they will only waste their time and ours. Give full particulars in first letter with recent photo which will be returned. Write Ed Dickey, Honeggers & Co., Fairbury, Ill. Here is a wonderful opportunity for good men, but of no value to any other. If you want to join an organization that has a heart and a soul, and consideration for the man in the field and his proprietary territory rights with real opportunities for advancement in a rapidly growing and expanding company, then write, phone, or wire us today, Ed Dickey.

Lost and Found
LOST—Black Blue-tick hound between Napoleon and Manchester. No license on collar. Liberal reward. Ph. Grass Lake 4625. vian Durfee.

Miscellaneous

TV SERVICE
20-Foot Tower 8X Antennas and Motor \$100.00
With Purchase of any
Sparton Television Costing
\$350.00 and up
AL GIESKE
Appliance & TV Service
Phone GR9-1772

NEW TIRES
\$7.00
EARL R. ALBER
639 W. Main Ph. GA8-3201

Store Hours

12 Noon To 9 p.m.

Till Christmas

For Your Shopping Convenience
Give Him An Outboard Motor For
Christmas
(Easy Budget Terms)

Pat's Sporting Goods
Manchester
Stop In And See Our Christmas Display

CHRISTMAS Shoppers Guide

It's too late to be early—but not too late to find the perfect gift for everyone from our huge selections! Nowhere else can you find so many happy solutions to your gift problems.

Gift Suggestions for Men, Women and Children



Hosiery
Slips
Gloves
Sweaters
Dusters
Panties
Blouses
Handkerchiefs
Slippers
Dresses

Pajamas
Nite Gowns
Childrens Wear
Galoshes
Table Cloths
Aprons
Sheets
Bed Spreads
Blankets

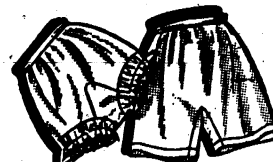

OPEN THURSDAYS
TILL CHRISTMAS

Marx & Marx

Open Nights—Wed., Dec.
16 to Dec. 23
Closed Christmas Eve

THE IDEAL PLACE for receptions and banquets. Full facilities for all types of events. Can handle capacity crowds easily and efficiently. Call today and reserve our hall. American Legion Memorial Home Association.

2 Great Christmas Offers

YOU GET This Beautiful
\$19.95 STORAGE CHEST
TV BENCH

For your old cleaner regardless of condition! Harmonizing Light Green Plastic—Well-Padded Top
★
Extra Seating for Parties and TV Viewing

EUREKA
Rato-Matic
WHEEL-TO-TOOL CLEANER
cleans all over from 1 position
NO DUST BAG TO EMPTY
Exclusive ATTACH-O-MATIC Clip-on Tools
YOU GET \$69.95
Both for \$69.95

YOU SAVE \$21.95
CHRISTMAS TRADE-IN SALE
EUREKA
Automatic
with Dirt Distributor
Model S-250-A
Regular Price Complete with Tools... \$111.90
Special Trade-in for Your Old Cleaner... \$21.95
Imagine Only \$89.95

SMALL DEPOSIT Easy monthly payments
SEE DEMONSTRATION AT OUR STORE OR REQUEST FREE HOME TRIAL

Widmayer
FURNITURE
Manchester Ph. GA8-5911
PHONE for FREE Home Demonstration

tion. Ph. 93-R or 9495 Saline ttx ADS INCREASE SALES!

Gifts to bring Christmas Joy

FOR HER

Dresser sets — \$3.50 - \$10.00 Full line of Evening in Paris, Cotys, Cara Nome and Springfield Perfume Sets... Distinctive Stationery.

FOR HIM

Old Spice, Stag, Palmolive and Kings Men Shaving Sets, Pipes, Ronson Lighters Tobacco Cigars and Cigarettes... Electric Razors Bill Folds Shaving Mirrors and Playing Cards.

UPHAUS

Rexall

Drugs

CREEP FEEDING PAYS DIVIDENDS

FEED BIGH 35%

PIG POPPER

to young pigs from two weeks until they reach at least 75 lbs. Insure maximum development! Carry pigs safely across the weaning period without a slowing down—a birth to market ration. Illinois Experiment Station has summarized years of testing and finds that sows and their litters use 124 lbs. less feed to put on 100 pounds of gain when pigs are creep-fed, and more pigs live to weaning age.



Exterior view of the new Pig Hatchery at Monongahela-400 Acre Practical Test Farm, Forrest, Illinois.



Come in and See Us Today!

Atlas Milling Co.

PHONE 97 FLOUR — FEED — GRAIN CLINTON

Public Auction

Having decided to quit farming I will sell at Public Auction the following described property located 1 1/2 miles west of Tecumseh, Michigan on M-50 on the Geo. McKendry farm,

DECEMBER 16, 1953
at 12:30 p.m.

35 — Head of Cattle — 35

17 — Head Good Young Milk Cows — 17

Ranging in age from 2 years to 6 years

COWS ARE BANGS TESTED

18 Head of heifers all from our own cows and ranging in age from 2 months to 18 months. Three of these heifers are bred. All cows should be fresh by day of sale.

MACHINERY

2 F-20 Farmall Tractors, 2-bottom International Plow, nearly new, International 7-ft. mower, new, 1-year old; 4-bar International Rake, 1 y. old; 30-ft. (new) elevator; 90-tooth spike tooth drag; International corn binder; Superior grain drill, fertilizer and seed attachment; Myer Bale Loader; Case hay Loader; Good Single Cultivator; New 8-hole Hog Feeder; 2 Wagons, Racks and grain boxes, on rubber; 8-in. Hammer-mill and numerous other articles.

FEED

700 Bales of Hay; 500 Bushels of Oats; 800 Bushels of Corn and Ensilage

TERMS — CASH day of sale, nothing to be removed until call for.

ROY VAN ETTEN, Owner

LINEHAN and LINEHAN, Auctioneers
JOHN KELLER, Clerk

NOT RESPONSIBLE FOR ACCIDENTS

NOTICE

SHARON TOWNSHIP

TAXPAYERS

I WILL BE AT THE PEOPLES BANK DECEMBER 11-18 AND JANUARY 15 ONLY TO COLLECT TOWNSHIP TAXES

UNEXPIRED RABIES VACCINATION SLIPS WILL BE REQUIRED FOR DOG LICENSES

HERBERT JACOB Treasurer



FARM NEWS

Limestone Important
In Layers' Ration

Feeding oyster shells or ground limestone is important for your layers and the material should be placed where hens have easy access to it, says J. M. Moore, extension poultryman at Michigan State College.

He suggests scattering oyster shells on top of the mash hopper as the best way to increase con-

sumption of the material. He points out that a hen laying 200 eggs a year needs about 3 pounds of oyster shells or ground limestone during that period.

Research shows that hens don't store up a reserve supply of lime in their bodies. Hens manufacture egg-shell material from the limestone they ate yesterday. Lack of egg shell making material can be a source of trouble, the poultryman notes.

FLOWERS FOR CHRISTMAS

PLACE YOUR ORDERS EARLY

We have a new unique line of pottery

POINSETTIAS — CYCLAMENS — and OTHER
POTTED PLANTS



WREATHS

ARTIFICIAL
WREATHS

EVERGREEN
WREATHS

RED & SILVER
RUSCUS

PUT YOUR HOME
IN THE
CHRISTMAS SPIRIT



Potted Plants



POINSETTIAS

Wurster's Greenhouse

PHONE GA8-5651 MANCHESTER

Better Seed for Farmers, Industry Aim

Seedmen interested in spreading crop and allied research benefits to Michigan farms through better seed use will meet Dec. 8 and 9 at Michigan State College for the Michigan Seed Producers and Dealers Conference.

The Michigan Crop Improvement association, the Michigan Foundation Seed association are co-sponsors with the college.

Dealer and grower cooperation will be outlined by Al Ambrosio, Michigan State Seed Company, of Grand Ledge, and H. Alfred Sturm of Pigeon, MCIA vice president, on the opening morning program. Dr. Lloyd M. Turk, director of Michigan Agricultural Experiment Station, will outline need to all-around seed cooperation.

J. R. Huey, vice president of American Seed Trade association, Granville, Illinois, will speak the afternoon of Dec. 8 and there will be a joint banquet of the various groups in the evening.

Research material will be presented Dec. 9 by M. S. C. researchers and the groups will tour the farm crops laboratory, see a film on western seed production and hear a talk on crop allotments by Clarence Prentice, state Production and Marketing Administrator.

B. Dale Ball Named Director of Agriculture

Recently named deputy director of the Michigan Department of Agriculture was B. Dale Ball of Williamston, for the past three years co-ordinator of the Department's division of institutional farms.

Mr. Ball takes over the post of deputy director, a position left vacant by George S. McIntyre, who became director of the Department on Dec. 1. Mr. McIntyre has served as acting director since the retirement of Chas. Figg in the fall.

Mr. Ball although only 38, has had a lifetime of experience in agriculture. He was graduated from Michigan State College in 1939 and taught vocational agriculture at Yale and Lapeer. For several years he engaged in Soil Conservation Service work before coming to the department to take over management of the state's 15 institutional farms and herds. On these production farms production each year amounts to more than two million dollars worth of food which is consumed entirely in the state's institutions.

Mr. Ball owns a 123-acre farm north of Howell. He also has a herd of 45 purebred Holstein cattle.

Vitamins To Be Added to Milk

Buyers of the 2,460,000 quarts of milk consumed in Michigan each day can have vitamins added to their daily diet as a result of permissive legislation approved recently by the Michigan Agricultural Commission.

Amounts permitted to be added to a quart of milk or skim milk are equal to the average daily minimum requirements of Vitamins A, B, and D. Probably only a small part of the milk used each day in Michigan will be so fortified. Such milk will be plainly marked.

Use of fortified milk has been favored by certain milk dealers in the state who felt total milk sales would be greatly increased. Dairy interests report good sale of fortified milk to date.

CYCLOGY SEZ



"AN HONEST MAN'S WORD IS WORTH A THOUSAND TIMES AS MUCH AS A SLICKER'S CONTRACT"

You can be sure that you get honest treatment here. Our many friends know when we handle their automotive troubles they can count on expert service and fair prices.



Fruit Trees Need Shield Against Mice

Meadow mice are going to be more of a threat to your fruit trees this winter than usual, and they can cause enormous damage if you don't get up some protection against them.

That's the word from C. A. Langer, Michigan State College horticulturist. Langer says mice relish tree bark and they can kill

a small tree and cause severe injury to a large one.

Do the protection job before snowfall if possible, he advises. Since field mice move about in runways beneath mulch or grass, you can bait the passages and poison the pests.

He recommends strychnine or zinc phosphide treated apple slices for the bait. A one-ounce can of zinc-phosphide powder will treat about 20 quarts of apple slices. He suggests cutting a two-inch

apple into 12 slices to make the bait large enough. Sprinkle the powder on the slices until they have a gray color and place one slice in each fresh runway. You'll need about two quarts of the slices per acre. The bait material can be ordered from the Grand Rapids Growers' Association.

As an extra precaution, Langer recommends placing a six-inch pile of pea gravel around each tree trunk. Or you can use heavy gauge hardware cloth around the trunks with the base of the cloth set in the ground. And cut the grass and high weeds in a two-foot area around the trunk.

Shop Around During 1954, Experts Say

Prices won't be lowered enough during 1954 to warrant putting off purchases you need for your family, but you will find it worthwhile to shop for value and price advantages.

That's the way the situation looks to Michigan State College home economists. Although the Consumer's Price Index shows the cost of all items used in family living to be about 14 per cent higher than it was before the Korean war, there has been little change in this over-all cost during the past two years, the economists point out. Most of the in-

crease came in the last half of 1950 and 1951.

The economists expect little change in 1954, though prices, they say, will drift down slightly. The different parts of the index will vary, however. Here is the way economists break down the items:

Service charges—costs of such items as medical care, public transportation, telephone and gas rates, laundry, dry cleaning and city rents—are on the upward trend. On the other hand, food and clothing costs are considerably below post-Korea peaks. Food prices aren't expected to change much in 1954, but clothing costs, as well as house furnishings and appliances, probably will average lower.

The economists believe that you almost always will be able to get some kind of a price concession in buying durable goods—automobiles, appliances, or furniture—during 1954. But, they say, it will pay you to shop around for discounts on list prices and trade-in allowances, and watch for sales.

Makes Good Husband

An ornithologist of Woburn, England, reported that he had succeeded in breeding a homing parrot which flies free during the day, but returns to the cote at night for sustenance and slumber.



From where I sit... by Joe Marsh

A Case of "Moostaken" Identity

Slim Smith never had a chance to use his moose call until a trip north this year. Visited him yesterday to see what he'd bagged.

"First day out," he told me, "I picked up a trail. I sounded the call and waited. Then I heard a moose call. Sure enough, something came crashing through the brush. But it was another guy with his moose call. Boy, did I get my finger off the trigger in a hurry!"

"My last day there I picked up another trail. This time I got

me a real moose. But you can bet I took a good look before I did any shooting!"

From where I sit, we could all learn a little from Slim's experience. Most of us are guilty sometime or other of being too quick on the trigger. Like the fellow who would deny me the right to an occasional glass of beer with my dinner. I say that kind of "aim" is way off!

Joe Marsh

Copyright, 1953, United States Brewers Foundation

Why Ford delivers more car for your money

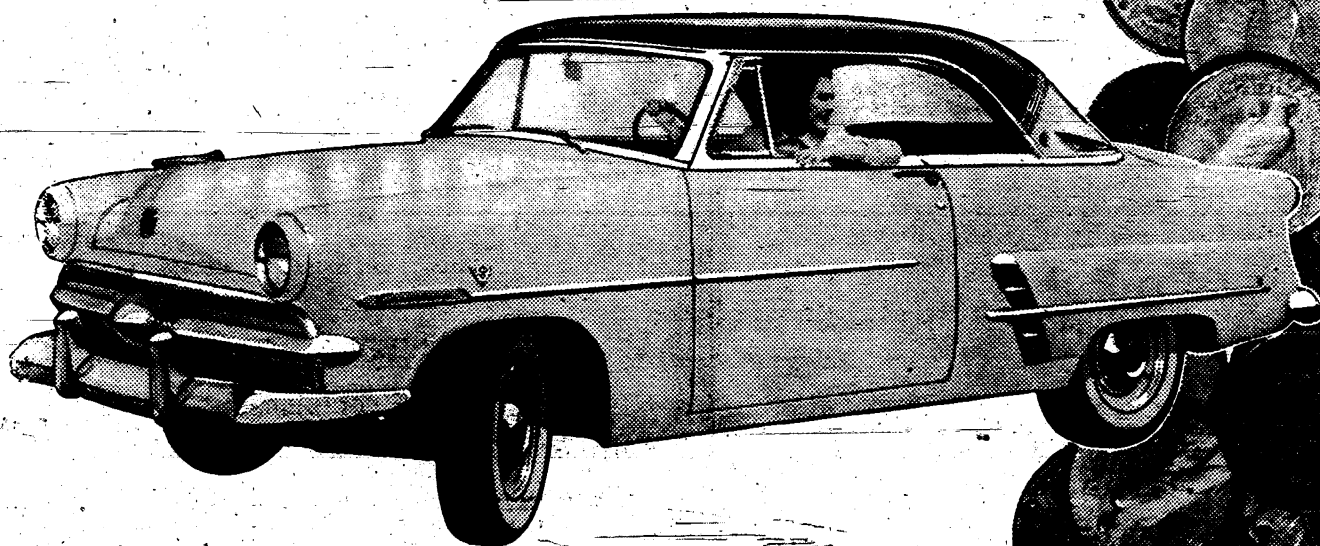

With more worth when you buy it...
and more worth when you sell it...

it's your best buy!

More go
V-8 or Six, you get more GO per gallon, thanks to Ford's Automatic Power Pilot. Only Ford in the low-price field offers V-8 power... a low-friction Six.

More ride
With Ford's advanced front suspension, front end road shock alone is reduced up to 80%. And with Ford's balanced spring and shock absorber action you travel "first class," whether on boulevard or the rough back roads.

More drive
Fordomatic is the only "automatic" in its field which offers both torque converter smoothness and the get-up-and-go of an automatic intermediate gear. Ford also offers Overdrive and Conventional.

More looks
Modern, clean lines give your Ford style-setting beauty. And for eye-pleasing decor, you get exterior colors that harmonize with decorator-designed interiors. Ford's beautiful Crestmark bodies feature the most visibility in Ford's field. And the way these bodies last is another reason for Ford's high resale value.

More advances
Ford alone in the low-price field brings you such fine-car features as foam-rubber cushions on all seats, on all models... suspended pedals... Center-Fill Fueling... and optional Ford Master-Guide power steering, which does up to 75% of the work when you turn or park. Test Drive a Ford and see why over 1,000,000 car-buyers selected Ford this year!

Test Drive a

Ford

and you'll want to drive it home

GREAT TV! FORD THEATRE,
WWJ-TV, 9:30 P. M. Thursday

Carl M. Schaible, Inc.

215 WEST MAIN

IF YOU'RE INTERESTED IN AN A-1 USED CAR BE SURE TO SEE OUR SELECTIONS

MANCHESTER, MICH.

ALL the HOT WATER you want

WHEN YOU WANT IT!

Install An Automatic GAS WATER HEATER

Enjoy the convenience and luxury of hot water when you want it. There will always be enough hot water to meet all your hot water needs, because Gas Water Heaters have quick recovery action. GAS IS FAST. This means hot water is replaced almost as fast as you use it. GET THE FACTS and YOU'LL GET AN AUTOMATIC GAS WATER HEATER.

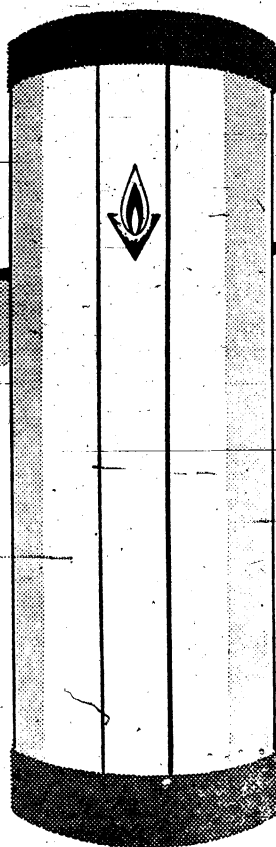

See the New
GAS WATER HEATERS AT YOUR
GAS APPLIANCE DEALERS TODAY

PG-3286-20

This Ad Published in Cooperation with Gas Appliance Dealers by C. P. Co.

BUSINESS AND PROFESSIONAL DIRECTORY

Coal - Coke
Charcoal - Packaged Coal

BUSS COAL COMPANY
Ann Arbor St. Phone GA8-4011

Hospitalization Ins.
Life, Health and Accident
Automobile and Fire Ins.

Toss Knorpp Agency
32 Years of Service To
My Policy Holders
Phone GA8-3171 Manchester

**State Farm Mutual
Insurance Company**

AUTO - LIFE - FIRE
Farm and Residence Liability

TAYLOR GAGE
1116 Lincoln Street
Ann Arbor Phone 28214

**SUTTON
Insurance Agency**

For
Complete Insurance Service
DON SUTTON
Agt. and Branch Mgr.
AUTO LICENSE BUREAU
Location: 106 Adrian St.
Phones: Ofc. GA8-2891
Res. GA8-3876

Weinberg Dairy

Complete Line of
DAIRY PRODUCTS
at your favorite grocery.

**PAUL SITTERLY OF
SITTERLY UPHOLSTERING &
REFINISHING SHOP**
301 So. Tecumseh St.—Adrian
Will Make Home Calls at
Your Convenience
Call MANCHESTER GA8-3041
for Information
or Call ADRIAN 2699 Collect
WORK GUARANTEED

ROOT AGENCY COMPANY
COMPLETE INSURANCE
SERVICE

Fire, Extended Coverage,
Automobile, Surety Bonds
BENNETT C. ROOT, Agent
Ph. GA8-2471 Manchester

We Carry A Complete Line Of
Dairy Products
Hirth Bros. Dairy
404 W. Washington Phone NO8-7991 Ann Arbor

Lakeside Dairy Co.
MILK AND
MILK PRODUCTS

Telephone 3-6244

Jackson, Mich.

HEADQUARTERS FOR STRUCTURAL STEEL

For Builders — Welders — Shop Use
—Call us for your Building Requirements—

• I-Beams • Angles • Stanchions
• H-Beams • Pipe • Strip
• Channels • Lintels • Plate

Re-enforcing Rods and Wire
ALL SIZES IN STOCK

We Also Buy

• SCRAP IRON AND STEEL
• JUNK AUTOMOBILES
• BATTERIES • ALL METALS

Ypsilanti Iron & Metal Co.

Established in 1917
Ypsilanti, Michigan

OXLE

Phones: Ypsi 790, 4379

102 Parsons St.

LEGALS

STATE OF MICHIGAN
No. 40627
THE PROBATE COURT
FOR THE COUNTY OF
WASHTENAW

In the Matter of the Estate of
Rose E. Kirk, Deceased.
At a session of said Court, held
on November 17, 1953

Present, Hon. JAY H. PAYNE,
Judge of Probate.

Notice is Hereby Given, That
the petition of Margaret Dietle
praying that the administration of
said estate be granted to Edward
R. Kirk, or to some other suitable
person; and that the heirs of said
deceased be determined, will be
heard at the Probate Court—on
December 28, 1953 at 2:00 p. m.;

It is Ordered, That notice
thereof be given by publication of
a copy hereof for three weeks con-
secutively previous to said day of
hearing, in the Manchester Enter-
prise; and that the petitioner cause
a copy of this notice to be served
upon each known party in interest
at his last known address by reg-
istered mail, return receipt de-
manded, at least fourteen (14)
days prior to such hearing, or by
personal service at least five (5)
days prior to such hearing.

JAY H. PAYNE,
Judge of Probate.

A true copy.
WILLIAM R. STAGG
Register of Probate.
JAMES C. HENDLEY
Attorney,
Manchester, Michigan. 12-10

STATE OF MICHIGAN
No. 40626
THE PROBATE COURT
FOR THE COUNTY OF
WASHTENAW

In the Matter of the Estate of
Mary Calhoun Deceased.

At a session of said Court, held
on November 17, 1953

Present, Hon. JAY H. PAYNE,
Judge of Probate.

Notice is Hereby Given, That
the petition of Ira E. Uphaus
praying that the administration of
said estate be granted to Roy
Lowery or to some other suit-
able person; and that the heirs
of said deceased be determined,
will be heard at the Probate
Court on December 28, 1953 at
2:00 p. m.

It is Ordered, That notice there-
of be given by publication of a
copy hereof three weeks consecu-
tively previous to said day of
hearing, in the Manchester Enter-
prise; and that the petitioner
cause a copy of this notice to be
served upon each known party in
interest at his last address by reg-
istered mail, return receipt de-
manded, at least fourteen (14)
days prior to such hearing, or by
personal service at least five (5)
days prior to such hearing.

JAY H. PAYNE
Judge of Probate.
WILLIAM R. STAGG
Register of Probate.
JAMES C. HENDLEY
Attorney,
Manchester, Michigan. 12-10

STATE OF MICHIGAN
No. 40356
THE PROBATE COURT
FOR THE COUNTY OF
WASHTENAW

At a session of said Court, held
at the Probate Office, in the
City of Ann Arbor, in said County,
on the 23rd day of November
A. D. 1953.

Present, Hon. JAY H. PAYNE,
Judge of Probate.

In the Matter of the Estate of
Earbore Far's Deceased.
James C. Hendley having filed
in said Court his first and final ad-
ministration account, and his peti-
tion praying for the allowance
thereof and for the assignment
and distribution of the residue of
said estate.

It is Ordered, That the 28th
day of December A. D. 1953, at
two o'clock in the afternoon, at
said Probate Office, be and is
hereby appointed for examining
and allowing said account and
hearing said petition;

It is Further Ordered, That
public notice thereof be given by
publication of a copy of this order,
for three successive weeks pre-
vious to said day of hearing, in
the Manchester Enterprise, a
newspaper printed and circulated
in said County.

JAY H. PAYNE
Judge of Probate.

A true copy.
WILLIAM R. STAGG
Register of Probate.
12-17

More than 230,000 persons visit
the Michigan State College cam-
pus each year.

Colonial Gardens

US-112 Back of Irish Hills

Tower

DANCE

To the Rhythm of

The Blue Jays

Mixed Dancing Every Sat. Nite

INSURANCE NOTICE

The annual meeting of The
Southern Washtenaw Farmer-
Mutual Fire Insurance Co., will
be held at The Peoples Bank, in
Manchester, Saturday, December
26 at 1:00 P. M. to elect officers
and to transact any other business
that may come before the meet-
ing.

F. E. Rawson Secretary.
12-24

STATE OF MICHIGAN
No. 21333
THE PROBATE COURT
FOR THE COUNTY OF
WASHTENAW

At a session of said Court, held
at the Probate Office, in the
City of Ann Arbor in said County,
on the 16th day of November
A. D. 1953

Present, Honorable JAY H.
PAYNE, Judge of Probate.

In the Matter of the Estate
of Frederick Schaible, Deceased.

Frederick Schaible, Jr., having
filed in said Court his final ac-
count as Trustee of said estate,
and his petition praying for the
allowance thereof, and his peti-
tion for resignation as Trustee of
said estate and that Laurence P.
Wurster or some other suitable
person be appointed successor
Trustee of said estate.

It is Ordered, That the 21st
day of December A. D. 1953 at
2:00 o'clock in the afternoon, at
said Probate Office, be and is
hereby appointed for examining
and allowing said account;

It is Further Ordered, That
Public notice thereof be given by
publication of a copy of this
order, for three successive weeks
previous to said day of hearing,
in the Manchester Enterprise, a
newspaper printed and circulated
in said County.

JAY H. PAYNE
Judge of Probate.

A true copy.
WILLIAM R. STAGG
Register of Probate.
12-24

STATE OF MICHIGAN
No. 40648
THE PROBATE COURT
FOR THE COUNTY OF
WASHTENAW

At a session of said Court, held
at the Probate Office in the
City of Ann Arbor, in said Coun-

ty, on the 4th day of December
A. D. 1953

Present, Hon. JAY H. PAYNE,
Judge of Probate.

In the Matter of the Estate of
Elizabeth A. Maginn, also known
as Elizabeth Ann Maginn De-
ceased.

Fred A. Lehman, having filed
his petition, praying that an in-
strument filed in said Court be
admitted to Probate, as the last
will and testament and Codicil of
said deceased and that adminis-
tration of said estate be granted
to Fred A. Lehman or some other
suitable person; and that the
Court adjudicate and determine
the legal heirs of said deceased;

It is Ordered, That the 8th
day of January A. D. 1954 at two
P. M., at said Probate Office is
hereby appointed for hearing said
petition.

It is Further Ordered, That
Public notice thereof be given by
publication of a copy hereof for
three successive weeks previous to
said day of hearing in the Man-
chester Enterprise a newspaper
printed and circulated in said
County.

JAY H. PAYNE
Judge of Probate.

A true copy.
WILLIAM R. STAGG
Register of Probate.

LEO L. WATKINS,
Attorney,
Manchester, Michigan.
12-24

Cardinal Defends Probe Tactics

Cardinal Spellman, Archbishop
of New York, said recently that
he is unable to understand "why
any American should refuse to de-
clare himself free of Communist
affiliation unless he has some-
thing to hide."

"No American uncontaminated
by Communism has lost his good
name because of Congressional
hearings on un-American activi-
ties," the Cardinal emphasized.
"However, there are individuals
who have seriously compromised
themselves by a flat refusal to
state whether they are now or
have been Communists."

An Eastern railroad intends to
use enough continuous welded rail
to construct 112 miles of track in
building a freight classification
yard near Pittsburgh, Pa. Offi-
cials said it would be the largest

installation of that type ever put
into service at one location. Some
36,000 welds will be required.

A four-year study has revealed
that cows kept in comfort stalls
produce more milk than those kept
in tie-in chain stalls. The comfort
stall is larger than the tie-in.

Scientists say that continued re-
search over the past 20 years has
raised the average egg production
per hen from one every three days
to one every two days.

A new dusting mitt has a built-
in supply of medicated powder
said to rid dogs and cats of fleas,
ticks, and parasites.

Nutrition experts recommend
that Americans increase their con-
sumption of milk from four to
five quarts per week.

The only trouble with a cure
thing is the uncertainty.—Courier,
Waterloo, Iowa.

Quotable Quotes . . .

The man who knows he is well
off, ought to know enough also
to keep still about it.

Some men would do anything
for a woman—except go to work.
The wife of a shiftless man ex-
cuses him on the grounds that
he means well.

Many a man has married in
haste, and paid alimony at leis-
ure.

Smile and the world smiles with
you, unless you are in a probi-
tion district.

If a woman does really good
baking, she should keep the fact
a secret or the other women will
hate her.

If it wasn't for the weather, lots
of people would have no excuse
for toiking.

In Jackson, People Say:

Let's go to Miller's
for WATCHES

EASY TERMS

WE SELL

CARPET

NOT-CONVERSATION

When you visit CARMAN'S for your CARPET or floor
covering you'll be amazed at our HUGE selection.
You'll see roll upon roll of fine, brand new FIRST QUALITY
carpet from the famous mills . . . actual merchandise, not
just pictures and samples.
Dollars to doughnuts, you'll find more CARPET at CAR-
MAN'S than you'd possibly imagine . . . and you'll pick out
just what you want at a great saving.

Carman's
FLOOR COVERINGS

IT'S INSIDE CLEANUP TIME AGAIN

Redecorate
with
DuPont
Paints

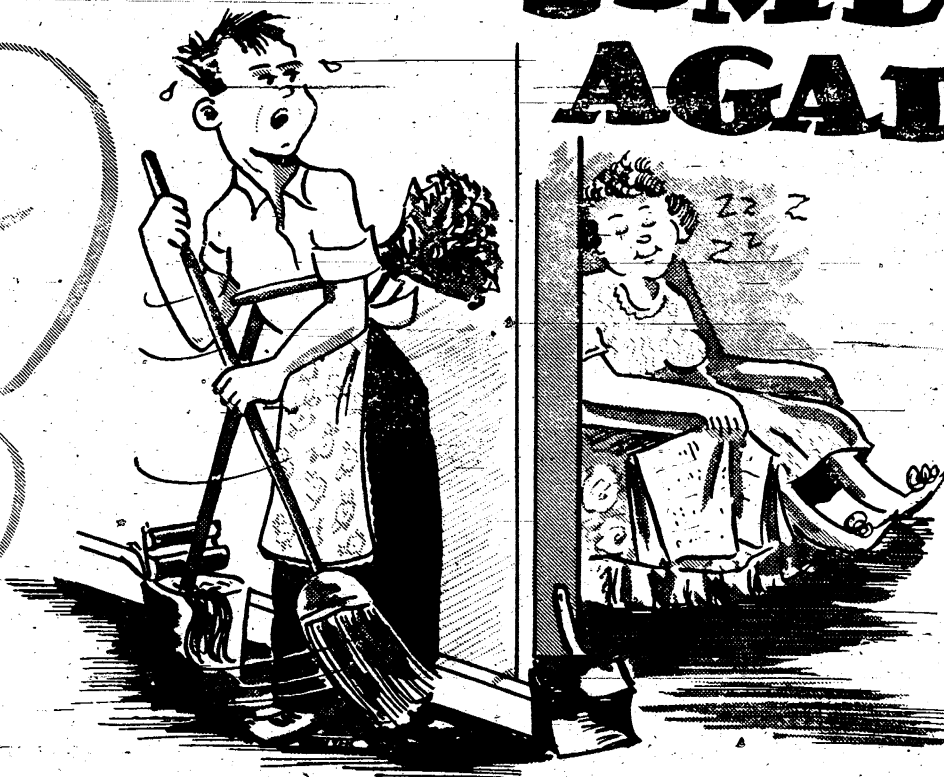

A Paint for Every purpose..at Schaffers

HOME BUILDERS

HARDWARE

LUMBER

DU PONT
PAINTS

MILLWORK

Schaffer
LUMBER CO.

215 S. MACOMB

DIAL 3211

MANCHESTER

HOURS 7 A.M. to 12 NOON 1 P.M. to 5 P.M.

