



WINTER SPORTS BOOM

It's a healthy sign: more people than ever before are finding fun in Michigan Outdoors during the winter months. Throughout the State skating, tobogganing, skiing and ice fishing are winning new followers every week-end. Many a Chamber of Commerce has aroused the citizenry to realization of potential new tourist and vacationist business in areas where this type of enterprise was generally put in moth balls during the winter.

West Side Attractions

All the way from Kalamazoo in the south to Petokey in the north, the west side of the state is calling to winter sports enthusiasts, offering 12 specially prepared areas for every winter sport. The Boyne City sector boasts of two—Avalanche within the city limits itself, and the magnificent Boyne Mountain ski resort just 6 miles east. Visitors to Boyne Mountain marvel at the 1800-foot main slope served by a double chair lift for the skiers.

For variety skiers head for Cadillac, near Cadillac, with 17 ski runs covering a 645-acre development. Ski jumpers find their thrills at Briar Hill near Mesick where a new lower peninsula record was set recently, topping the 150 mark. Elberta Mountain near Frankfort is another ski jumper's mecca.

Closer to the populous southern cities, Ionia with a 2800-foot toboggan slide, and Echo Valley 8 miles east of Kalamazoo with 4 long

toboggan runs attract thousands of "snow bunnies."

East Side Offerings

If you live closer to Michigan's "east side," try the picturesque attractions at Silver Valley near Tawas. In January and February this area is at its prettiest, and big week-end crowds thrill to the mile-a-minute toboggan rides and good skiing in the precipitous terrain. Tawas also boasts of "Perchville," the little city on ice on Tawas Bay, where ice fishermen throng every winter.

Houghton Lake's "Tip-Up-Town," and Lake Charlevoix's "Smeltania" are similar attractions. East side skiers congregate in the area between Gaylord and Grayling where well-organized schools teach the elements of controlled skiing.

Upper Peninsula Calls

And in the land of Hiawatha atop on Straits the new Porcupine Mountain winter sports park near Ontonagon is rapidly becoming a popular playground for Michiganders and trainloads of visitors from Chicago and Milwaukee. In February Ishpeming and Iron Mountain present the year's top wintertime spectacles with ski jumping tournaments in the land where the nation's best ski riders are born. With a bridge across the straits to speed the flow of traffic, these events may one day pull more than 50,000 spectators—many of whom will say Michigan Outdoors is at its best in the winter time!

Mort Neff's "Michigan Outdoors" television show may be seen every Thursday at 7:00 p.m. on stations WWJ-TV, Detroit and WJIM-TV, Lansing.

The Past 100 Years

2 Years Ago

On Saturday, January 13, Virginia M. Kehoe became the bride of Paul B. Schwab. She is the daughter of Mr. and Mrs. John Curtiss of Tecumseh and the bridegroom is the son of Mr. and Mrs. Herman Schwab of Manchester. The nuptial mass was celebrated by the Rev. Fr. Joseph Broch at the Catholic Church at Willow Run.

The wedding of Charles Mills Jr. of Manchester to Donna Streb, daughter of Mr. and Mrs.

Walter Streb of Saginaw took place Thursday at the Grace Baptist Church at Saginaw. The bridegroom is the son of Rev. and Mrs. Charles Mills Sr. of Grand Rapids. The double-ring service was performed by Rev. Charles Mills, father of the bridegroom.

Born to Mr. and Mrs. Clifford Dettling, a son at the Saline Hospital on Wednesday, January 10.

Charles Waltz returned home Sunday from St. Joseph's Mercy Hospital in Ann Arbor where he underwent an operation.

Mr. and Mrs. Robert Stewart and son, Gregory of Detroit spent Saturday and Sunday with Mr. and Mrs. Don Mackintosh and Hiram Martin. Other dinner guests on Sunday were Mr. and Mrs. Alex Mackintosh and son, Donald and Mr. and Mrs. Joe Polson and daughters, Nancy and Kay all of Detroit, in honor of William Mackintosh of Inverness, Scotland, who has been spending the last seven months visiting his brother, Donald Mackintosh, and other relatives in this country. He expects to sail from New York Friday on the S. S. Scythia.

Looking at the snow and ice we've decided that the Smith's, Mr. and Mrs. Donald Smith of Don's Dairy Bar, are very lucky to have picked this time for their vacation—especially

when it's a two-week vacation in Florida.

Everyone will want to remember the dates of the P-T-A production, "Crazy Daze" at the Civic Auditorium on Friday and Saturday, January 19 and 20, with curtain time at 8:15 p.m.

5 Years Ago

Born to Mr. and Mrs. George Swank, a daughter, Jeannine Marie Friday, January 16 at the Tecumseh Hospital.

Born to Mr. and Mrs. Joseph Nortley, a daughter on Monday at the Tecumseh Hospital.

Albert Green writes from Texas that they are having zero weather there and are ready to come home.

Mr. and Mrs. John Gauss were pleasantly surprised on their 51st wedding anniversary when on Sunday, Mr. and Mrs. Olen Gauss of Milan and nephew, Billy Murphy of Ann Arbor, Mrs. Vera Fray and family, Mr. and Mrs. Charles Gauss and Mr. and Mrs. Erwin Gauss and family came to their home with a potluck dinner. The couple was presented with a lovely table lamp.

Mr. and Mrs. Carl Toburen and daughter, Leone Belleville, left Tuesday morning for Florida where they will make their headquarters in St. Petersburg.

Eddie Steele Sr. has always managed to get the same seat at all the basketball games. The basketball games. The other night he got fooled. Speck Kappler quit work early and took his supper along just to beat Eddie to the seat. Eddie says it won't happen again.

Rollie Grossman got a lesson in bowling the other night. He said they would take three points or more. They ended up with one. The funny part about it is that the one point his team did win was won without Rollie's help. So he decided he had lost all his luck.

Miss Audrey Fielder, accompanied Mr. and Mrs. C. A. DesErma, Mr. and Mrs. L. A. DesErma and Keith DesErma of Tecumseh to Plymouth, Wis., where they attended the wedding of Miss Jane Erichbauer and Henry Lee Ewbank of Madison, Wis., at the St. Paul's Episcopal Church. Miss Brickbauer is the granddaughter of Mr. and Mrs. C. A. DesErma.

Mrs. Gertrude Rossette entertained at a miscellaneous shower in honor of Mrs. Lawrence DeVerna Monday evening. There were thirty guests present, including co-workers of Mrs. DeVerna at the Ford Motor Co. The guest of honor received many lovely gifts and the hostess served a delicious and attractive luncheon.

Fire destroyed the Ernest Schmedlen farm house at 14727 Cash Road eight miles southwest of Manchester Sunday afternoon. The home and contents were estimated at \$15,000.

Pauline Esch of Manchester and Carl Hanson of Ypsilanti were the delegates from Wash-

Winter Wonderland in Canada



THE snow usually comes early and stays deep and long in the famous Laurentian Mountain winter sports area less than 60 miles north of Montreal. Here is scene along one of the trails at Morin Heights, a popular ski resort right in the heart of the famous Laurentian skiing country.

tenaw elected to attend the three-day 4-H Junior Leadership training school in Caro.

Mr. and Mrs. Eugene Bent-schneider are the parents of a son, Stephen Eugene, born January 15 at the Tecumseh hospital.

Mr. and Mrs. James Sloat

are the parents of a son, James Edward Jr., born Sunday, Jan. 18, at the Tecumseh hospital.

Mr. and Mrs. Ernest Kem-schneider are the parents of a daughter, Bethel Helene, born Dec. 17.

Want Ads Get Results

In Jackson, People Say:



EASY TERMS

Let's go to Miller's for DIAMONDS

A Square Deal Always MILLER

125 W. MICHIGAN AVENUE

55 Years Ago

Chas. Buss is preparing to raise his barn, put a basement under and also build an addition to the house.

St. Andrew's Hall, which has been closed for nearly 75 years, will be opened again one week from Saturday evening, subject to debate. That Hall will be used.

The young people's debating club of North Sharon met and organized last Saturday eve-

ning at Miss Helen Hasel-schwardt's. The following officers were elected: President, Max Irwin; vice president, Miss Caroline Kendall; secretary, Miss M. E. Durr. A committee of six was appointed to write a constitution and a programme committee was also chosen. They will meet again one week from Saturday evening, subject to debate. That Hall will be used.

For Sale: 10 acre farm, good house and barn, good soil, good fruit, 3-acre apple orchard, about 50 peach trees, pears, plums (blue and Gage), cherries, currants, etc., good well of water, spring and creek, no organized last Saturday eve-

(Continued on Page Six)

AMERICAN LEGION DANCE

At Legion Club, Manchester

Saturday, Jan. 24

Music by Fred Hawes and "The Twi-Liters"

Modernize

YOUR HEATING

If your furnace is ten or more years old, it will pay you to check its performance against the new, automatic fuel saving equipment made by Williams Oil Company, one of the nation's oldest and leading furnace manufacturers. Phone for FREE INSPECTION. Easy credit terms.

WILLIAMS OIL

McGuire Electric & Heating

ELECTRICAL CONTRACTOR

Phone Residence 2451

Business 289

So different

it creates a field all its own...
an entirely new kind of Chevrolet
to be compared only with
higher-priced cars!

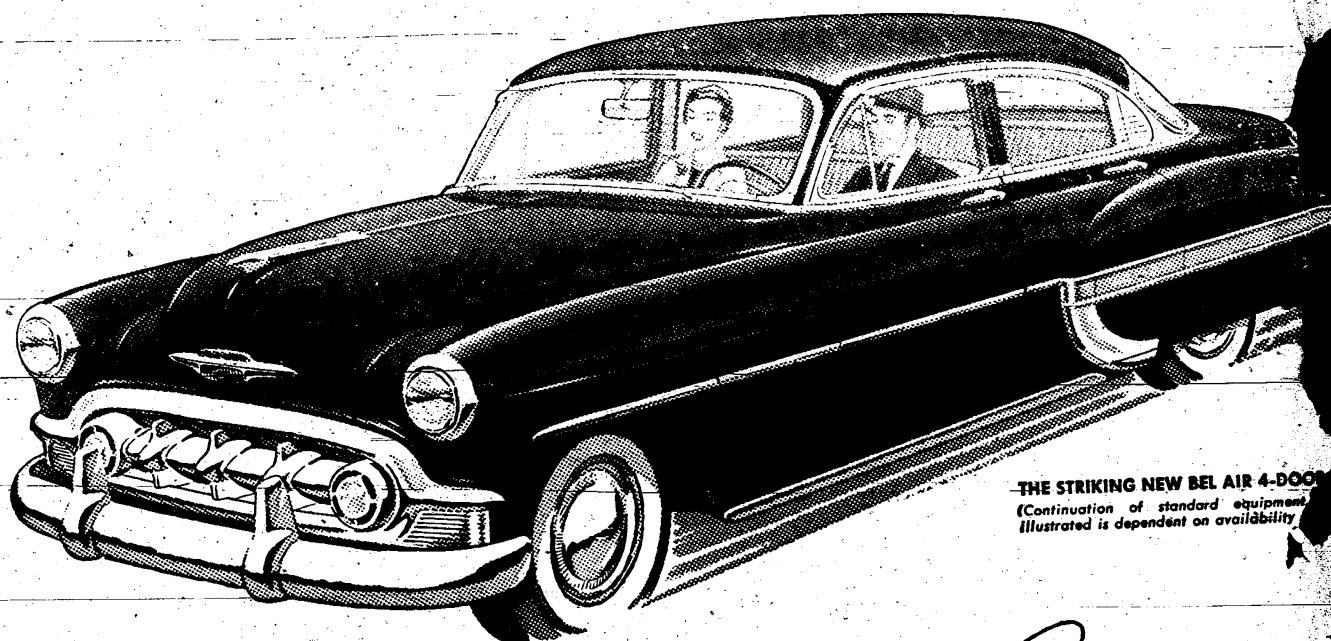

THE STRIKING NEW BEL AIR 4-DOOR
(Continuation of standard equipment
illustrated is dependent on availability)

new Chevrolet Bel Air series



MORE PEOPLE BUY CHEVROLETS
THAN ANY OTHER CAR!

Heading three great new lines for '53

Now, in the Bel Air series, Chevrolet creates for you a new class of American cars. Here is distinction of appearance and fineness of appointments far beyond anything in Chevrolet's field.

The Bel Air series includes four models—2-door and 4-door sedans, sport coupe and convertible. Twelve other models are in the "Two-Ten" De Luxe and "One-Fifty" Spe-

cial series. Sixteen models in all a new Chevrolet for every buyer need. All give you new high power, greater gasoline mileage, Powerglide* automatic transmission, Power Steering,* are among the advances. Come in and see all the features that make Chevrolet for '53 new through and through!

*Optional at extra cost. Combination of Powerglide automatic transmission and 115-h.p. "Blue-Flame" engine available on "Two-Ten" and Bel Air models. Power steering available on all models.

Startlingly NEW... wonderfully different

TIRB CHEVROLET COMPANY

131 ADRIAN

PHONE

SHARON HEIGHTS

ANNOUNCING FINE LOCATED ACRE TRACTS

155 Foot frontage on Lanning road, 1 acre of land. Ideal for Ranch Type Home! Country Estate. These lots face the south, overlooking the Village of Manchester. Abstract showing Merchantable title with each acre. Buy now, be ready for spring building.

R. C. MERITHEW, Owner

PHONE 2141 OKLAHOMA RANCH MANCHESTER 1-22

Taxes Now Payable

— NOTICE —

Freedom Township

EVERY SATURDAY JANUARY 17 TO
MARCH 1 AT PEOPLES BANK
DOG LICENSES ISSUED

Bring Unexpired Rabies Vaccination Slip

Clarence Voegeding

Freedom Twp. Treas.

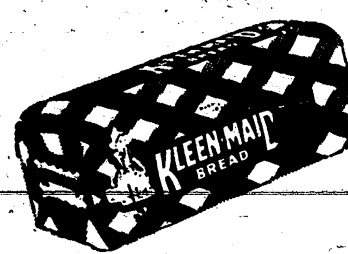
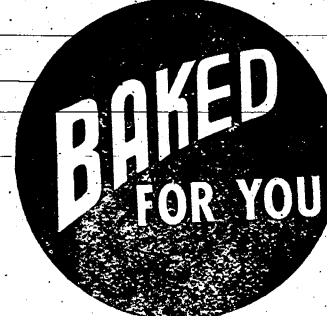

The News Locally

Miss Ella Landwehr who is a patient in St. Joseph's hospital, Ann Arbor with a fractured hip is reported as doing as well as can be expected.

Herman Meyer returned home from St. Joseph's hospital, Ann Arbor, Thursday.

Mr. and Mrs. Clifford Dettling and family visited her sister Mr. and Mrs. Maxwell Abbott and family in Battle Creek Friday and Saturday.

Mrs. Roland Guenther entertained a Stanley party at her home Friday evening.

Mr. and Mrs. George Nichols and Judy were Saturday dinner guests of Mr. and Mrs. Jack Nichols of Tecumseh.

Mr. and Mrs. Gus Esch visited his mother, Mrs. George Esch who is ill at the home of her daughter, Mrs. Walter Bauer of Ann Arbor.

Mr. and Mrs. James Hatton of Detroit spent Sun. with Mr. and Mrs. George Nollar.

Mrs. Ricka Cobb of Napoleon spent last week with Mr. and Mrs. Lawrence Gauss.

Mr. and Mrs. Kenneth Hirschleib and Judy and Gary of Plymouth were recent guests of Mr. and Mrs. L. P. Wurster.

Mr. and Mrs. Harold Wilson of Saline were Sunday visitors of the Misses Margaret and Emma Schneider.

Among those who attended the Moose Lodge at Jackson on Saturday evening were Mr. and Mrs. Clarence Smith, Mr. and Mrs. Arthur McGee, Patricia Smith, Clarence Mayer, Pvt. Robert Dorr, all of Manchester; Jeannine Craig of Macon, Mr. and Mrs. John Rhines and Mr. and Mrs. Joseph Saines of Jackson.

Mr. and Mrs. Reuben Hasel-schwerdt of North Sharon spent a few days with her mother, Mrs. Wilbur Comstock.

Pvt. Robert Dorr is on a nine day furlough from Camp Gordon, Georgia, enroute to San Francisco. He is visiting his parents, Mr. and Mrs. John Rhines of Jackson, his grandmother, Mrs. Carlos Dorr, and aunt, Mrs. E. R. Rehkop.

Mr. and Mrs. Norman Salow visited her mother, Mrs. Heiler of Brooklyn, Sunday.

Mr. and Mrs. Clarence Smith and daughter Patricia, Pvt. Robert Dorr and Jeannine Craig called on Carlos Dorr at the Washtenaw County hospital on Thursday.

Owen Cathey left Tuesday evening for Willow Run Airport to attend the annual meeting of the Quilch Oats Club and the Full-O-Pep Feud.

Walters to be held at the Lincoln Hotel in Indianapolis, Indiana. He planned to return to Willow Run Wednesday evening.

Mr. and Mrs. Clarence Walter and daughter Beverly of Detroit were spending a couple of days with her mother Mrs. Georgia Wuester and Mrs. Walter Wuester.

Mrs. Harold Sutton and son spent Sunday evening with Mr. and Mrs. Russell Burns.

Mrs. Glen Snyder and Helen and Jane went to Creek Saturday to see Mrs. Charles Snyder who has entered service.

George Hiltz was planning to go to St. Joseph Hospital Wednesday morning. Arnold Kleinschmidt and Mrs. Arbor were Sunday guests of his parents, Mr. and Mrs. Breitenwischer.

Horning returned home from St. Joseph's hospital where he had been a patient for some time. He is slowly recovering from an operation.

Mrs. Glen Feldkamp and son, Bernard Kemmer, returned home from St. Joseph's hospital on Sunday.

Mrs. Russell Proctor and family were Sunday guests of his parents, Mr. and Mrs. Harvey Proctor.

Wilma Stark and Mr. Durrett, students at Michigan College were weekend guests of her parents Mr. and Mrs. Stark. Other Sunday guests were Leonard Stark and Mrs. Nelson Short.

Mrs. Nelson Short and Mrs. Millard Uphaus attended the Westinghouse Show at the Temple at Detroit on Sunday.

Mrs. Louis Wolfe of Detroit and Mrs. Donald Wolfe and daughter Taunya were Sunday dinner guests of Mr. and Mrs. Fred Wolfe.

Mrs. Howard Kimble, Mrs. Robert Weisher of Center and Mr. and Mrs. Kimble of Brighton were to attend the funeral of Walter Kemmer.

Byron Moore was reported as being in poor health, by the death of O. W. Moore who died on Saturday morning.

John Matson and daughter of South Bend, Ind., were attending the funeral of her mother.

Walter Kemmer on Sunday.

Mr. and Mrs. Thomas Iwanicki and family of Clinton, Bertha Days of Ann Arbor, Leonard Days family and Mrs. Clare Arnold and Scott were Sunday guests of Mr. and Mrs. Edward Days.

Mr. and Mrs. Ralph White of Farmdale called on Mrs. Walter Frey recently then went to Jackson to call on Walter Frey in Mercy hospital.

Henry Kulenkamp and sister, Mrs. Mary Trolz are helping Mrs. Walter Frey care for her husband Walter Frey who returned home Saturday.

Mr. and Mrs. George VanEtten of Palmyra visited their son Mr. and Mrs. Harold VanEtten of Manchester Monday.

Rev. Karl Rest gave a talk to the annual meeting of the Commission on Evangelism of the Evangelical and Reformed Church in the Hotel Cleveland, Cleveland, Ohio, on Wednesday, Jan. 21.

Mr. and Mrs. O. M. Way returned home Thursday after visiting their son, Robert Way and family in Knoxville, Tenn. a few days.

Arlene Esch was in Sylvania, Ohio visiting her cousin Mary Jane Gaige from Friday until Sunday.

On Monday Rev. Karl Rest attended the annual meeting of the Board of Directors of the Michigan Council of Churches in Ann Arbor, and the opening sessions of the Michigan State Pastors Conference in the Rackham Building, Ann Arbor.

Webster Bowler of Grosse Point Farms called on his parents Mr. and Mrs. George Bowler on Monday.

Mrs. Sam Breitenwischer spent several days last week with her daughter and family, Mr. and Mrs. Glenn Randall who having sold their place on Pierce road were moving to their newly purchased farm on Giles road about two miles South and West of Napoleon.

Mr. William Kleinschmidt was honored at a birthday dinner at his home Sunday when Mr. and Mrs. Herman Remelhardt, Mr. and Mrs. William Remelhardt and family and Mr. and Mrs. Arthur Blanchard and family arrived to help him celebrate. He was presented with several gifts.

Arthur Gauss spent Sunday evening with Mr. and Mrs. E. R. Rehkop.

Mr. and Mrs. Arthur Vanden Boch of Kalaska were recent guests of their daughter and husband, Mr. and Mrs. William Remelhardt.

Pvt. Raymond Ross of Fort Knox, Ky. spent the week-end with his parents Mr. and Mrs. Edward Ross.

Mr. and Mrs. Robert Warner of Tecumseh spent Sunday evening with his parents Mr. and Mrs. Albert Warner.

Mr. and Mrs. John Wallace Jr. and family were Sunday dinner guests of his parents, Mr. and Mrs. John Wallace Sr.

Mr. and Mrs. Glen Randall have purchased the Earl Russell farm at Brooklyn. The Randall farm has been bought by Mr. Russell.

Miss Wilma Spiegelberg of Chelsea spent Sunday with Mr. and Mrs. Bennett Root.

2nd Lt. Stanley Kemmer of Camp Atterbury, Indiana, spent the week end with his parents Mr. and Mrs. Louis Kemmer and attended the funeral of his uncle Walter Kemmer.

Mr. and Mrs. Norman Fielder entertained their Euchre Club Sunday evening. Prizes were awarded to Mrs. Clarence Fielder, Russell Hosmer, Eugene Bentschneider and Mrs. Russell Hosmer. Eugene Bentschneider also succeeded in capturing the traveling prize. The next party will be at the home of Ted Roberts.

Mr. and Mrs. Keith Des Ermia of Tecumseh and Mr. and Mrs. Norfan Fielder and family were Sunday dinner guests of Mr. and Mrs. Clarence Fielder and family.

Mr. and Mrs. James Merritt and son of Clinton spent the week end with her parents Mr. and Mrs. LeRoy Heimerdinger.

Gottlieb Horning who has been a patient in St. Joseph's hospital Ann Arbor for sometime has returned home.

IN OUR CHURCHES

CHURCH SHARON EVANGELICAL UNITED BRETHREN J. A. Beardsley, Minister

Sunday school at 10:00 o'clock. Worship at 11:00 o'clock.

The Local Conference of the Sharon church will convene on the evening of January 24 (Saturday) with Dr. W. H. Watson, conference superintendent in the chair. Dr. Watson will also speak at the morning service on the following Sunday, January 25.

METHODIST CHURCH Rev. W. Harry Young, Pastor

10 a. m. Sunday school for all ages.

11 a. m. Commitment Day worship topic: "Live no longer by human passions, but by the will of God."

Wednesday 7 p. m. Junior choir rehearsal.

Wednesday, 8 p. m. choir rehearsal at the church.

Thursday, 7:30 to 9 p. m. Junior MYF at the church with Ellen Pratt.

IRON CREEK UNITED CHURCH Alvin C. Brazee, Pastor

10:30 Morning worship.

11:30 Bible school. William Shade, Supt.

BETHEL EVANGELICAL AND REFORMED CHURCH Freedom Township T. W. Menzel, Pastor

10:00 A.M. English Service.

11:00 A.M. Sunday School.

NORTH SHARON COMMUNITY BIBLE CHURCH Rev. Harry Zemmer Supply Pastor

Washburn at Sylvan Road

Sunday School 10:00 A.M. Morning Worship 11:00 A.M. Young People's Meeting 6:45 P.M.

Evangelistic Service 7:30. Prayer Service at Lawrence McAtee home every Thursday 8:00.

CHRISTIAN SCIENCE SERVICES Clinton High School Annex

Church services at 10:30 a.m. Sunday school during church services.

Notice of change of Wednesday evening meetings from first to third Wednesday of each month at 8 p.m.

ST. MARY'S CATHOLIC CHURCH Rev. Fr. Walter Hennes, Pastor

Masses, Sundays at 8 a. m. and 10:15 a. m.

Week day masses at 7:30 a. m. Evening devotions, Thursday before the first Friday of the month at 8 p. m. and evening devotions other weeks on Tuesday evenings at 8 p. m.

EMANUEL EVANGELICAL AND REFORMED CHURCH Rev. Karl H. A. Rest, Pastor

9:45 a. m. Sunday school.

11:00 a. m. Divine worship service.

Sermon theme: "Building the Temple of Life"

A nursery is conducted in the parish hall during the hour of worship.

You are cordially invited to worship with us.

Speech Correctionist Conducts PTA Program

The regular meeting of the PTA opened with the Girls' Glee Club singing three selections. Jane Trumbull, speech correctionist had charge of the program. In her talk she said that a child is considered to have a speech defect when his speech hinders him from communicating with others. Some of the causes include malformation of teeth, severe illness, lack of proper hearing and sometimes physical such as hare-lip or cleft palate.

Another cause of stuttering is too much pressure put on the child at home or at school according to Miss Trumbull. She explained that the speech program is a three way program, including the parent, teacher

and speech teachers each assuming one third of the responsibility. The speech teacher alone cannot hope to do the job.

She suggested that the parent can help the child by reading and talking a lot to the child and encouraging the child to talk a lot. She proposed that parents look at magazine pictures with the child and discuss them.

Two don'ts according to the speech correctionist include never to make fun of or mimic the child and try to correct him. Patience she said cannot be over emphasized.

Miss Trumbull has three schools in which she teaches in this area, Manchester Chelsea and Saline. There are about 125 children who receive her help and guidance.

The state pays part of her salary and demands that she meet with the children at least twice a week for one half hour periods. The speech correctionist proceeded to conduct a class of four boys, to bring out the various points she had told about earlier.

The business meeting followed the program and the treasurer reported \$473 on hand. The group voted to donate \$25 to the Cub Scouts. Despite the icy roads \$83.54 was realized at the dance and box social held last Saturday. Mrs. Kenneth Kouba thanked her committee.

Willard Mann, Mrs. Rolland Grossman and Mrs. Roscoe Lannom, who assisted her on the Ways and Means Committee.

Also thanks was expressed to PTA President James Pratt and Mrs. Larry Soldan, who had charge of the ticket sales. Mrs. Jean Wheeler and Mrs. F. M. Reck handled the publicity and Mrs. Birdella Flood and Rufus Gillam were in charge of publicity. Also assisting in the kitchen were Mrs. Earl Koebbe, Mrs. James Pratt and Mrs. Marvin Oates. Pat Roesch acted as auctioneer.

The PTA voted to contribute half or not more than \$250 toward the lighting of the outside of the school building with the school board paying the balance and also voted to buy the television aerial that was placed on the school so that the children could see the inauguration ceremonies. The cost was \$60.

Miss Ethel Brown's room won the book for having the largest percent of parents present.

Matteson School PTA

The Matteson School PTA held their chop-suey supper at the home of Mr. and Mrs. Irving Kuhl on Friday evening, January 16. Mrs. Ralph Noggle assisted the hostess.

At the business meeting the question of consolidation was discussed and also the purchasing of more playground equipment. Bingo and euchre were the diversions of the evening.

Craft School News

The Craft School opened Friday, January and elected new officers for the Civic Health Club as follows: president, Ruth Trolz; vice president, Gerald Proctor; secretary, Robert Cummings; treasurer, Patricia Proctor and reporter Betty Cummings. The Safety Captain is Gerald Proctor and the Librarian Rita Trolz.

We wish to thank the school board for the new window shades that were put up during our vacation.

The Craft School children were guests of Mr. and Mrs. Herbert Jacob on Tuesday to see the inauguration.

CLINTON THEATRE

THURS.-FRI.-SAT. JAN. 22-23-24

DOUBLE FEATURE ABBOTT and COSTELLO "JACK and the BEANSTALK" "SUPER-COLOR"

ALSO VALLEY OF THE EAGLES

JACK WARNER NADA GRAY ANYTHING LIKE IT!

SUNDAY, JAN. 25-26

DOUBLE FEATURE Love and life story of Grover Cleveland Alexander in Doris DAY • Ronald REAGAN

ALSO Jon Hall in Brave Warrior COLOR

TUES.-WED. JAN. 27-28

JOAN CRAWFORD IN "SUDDEN FEAR"

ALSO "The Quiet Man"

Comedy in Technicolor starring John Wayne, Maureen O'Hara, Victor McLaglen, Barry Fitzgerald Shows 7:15 & 7:24

Men's League

Team Standings	Pts.
ABC Service	49
Kappler's Contractors	44
Walt Schaub's	44
Short's Electric Service	42
Mann's	42
Klager Hatcheries	40
Don's Dairy Bar	38
K & W Farm Supply	36
Mary's Tavern	32
Carl M. Schable, Inc.	30
Double A Products	29
Koebbe's Welders	29

There were some hot bowling matches this week in the Manchester Businessmen's League. The first and top one was between ABC Service and Mary's Tavern. The games were all very close and ABC Service got total pins by only five pins which gave them three out of four points. There was some heavy bowling done by the Service men, Bob Clark's 587, Elwin Benedict 571 and Dewey Hartbeck 513 series and on the Tavern team, Fritz Wurster had the night's top series 589 and Russell Wolff's 501 series helped along.

The Koebbe Welders and Mann's match was hotly contested as always when these two teams get together. Koebbe's outgunned Mann's for three points although things were very close all the way. Elwood Pniowski had a 540 series and Rollie Grossman 513 for Manns but it wasn't enough to keep up with the Welders even though they didn't have a 500 series (Johnnie Pippinger was high with 490) the fellows were in there pitching.

Kappler's Contractors and Walt Schaub's tangled which is the sign of some good bowling when these two teams meet, but the Contractors had a good night and took four points. For the Contractors, Speck Kappler had 565, Larry Dann 514 and Dick Pink 508 to lead all the way, while the Clothiers just couldn't get started this time.

Don's Dairy Bar took Carl M. Schable, Inc. to the cleaners by taking all four points although Duane Roller for Schable's had a 504 series.

Double A Products surprised K & W Farm Supply by taking three out of four points. Bob Diefenderfer had his biggest night of the season for Double A with a 519 series.

Short's Electric Service kept up their winning ways by taking on Klager's Hatcheries and going home with three points. Dornie Lamb with 501 and Ralph Wurster with 540 for Shorts were the top men in this match. Russell Hosmer for Shorts had

a 217 game to help his team along.

In a postponed game from in deep hunting season, Walt Schable's met and took four points from Don's Dairy Bar. In this match Dick Wolff got hot and bowled a 602 series (170-207-225) games) which is fourth highest series for the season. Homer Kappler had a 517 series for Schable's.

New Arrival

Born to Mr. and Mrs. Bernard Kemmer a daughter Margaret Ann on Wednesday, Jan. 14 at the Tecumseh hospital.

Davidter School News

New officers have been elected for the Health club at the school. They are president, Mary Fuller; vice-president, Ray Kemmer secretary, Paul Reinhart and treasurer Elaine Fuller.

Paul Reinhart, Mary Fuller, and Richard Merz are on the Honor Roll for this marking period. Those who had perfect attendance are Mary Fuller, Richard and Robert Merz, Paul and Dennis Reinhart.

Six cases of chicken pox have been reported in the school but all of the pupils are now back in school, again. Plans are underway for a Valentine party for next week.

Reporter, Elaine Fuller

Freedom Ideal Homemakers

The Freedom Ideal Homemakers met at the home of Mrs. Henry Neihaus on Wednesday afternoon with ten members and six guests present. The lesson on Basket Weaving was given by Mrs. Henry Neihaus and Mrs. Charles Kruger. Mrs. Alfred Kuhl assisted the hostess with refreshments.

DRY CLEANING SERVICE

BY ARMENS

Pick-Up And Deliveries

Mondays - Tuesdays - Fridays

Pat's Sporting Goods

Manchester, Mich.

tfx

C. F. SMITH CO.

Fresh Fruits Vegetables Meats

GOLD MEDAL 25 lb. bag \$1.99

OR PILLSBURY FLOUR 5 lb. bag 47c

Beet 5 Lbs. 3 Lb. Can

Sugar 49c Swiftning 79c

Libby's 46-oz. Can Everbest Straw'by 12-oz. Jars

Tomato Juice 29c Preserves 3/83c

NESTLES SMALL SIZE LARGE SIZE

Instant Coffee 45c 86c

Stokley No. 303 Lunch Meat 12-oz. Can

Applesauce 2/29c HyGrade or Klick 39c

C. F. S. 20-oz. loaf Plain or Sugared Doz.

White Bread 17c CFS Donuts 25c

STAR THEATRE

Brooklyn, Michigan

FRIDAY & SATURDAY JAN. 23-24

Excitement and Thrill Drama, In Technicolor! John Payne, William Demarest, Susan Morrow in

"The Blazing Forest"

Cartoon - Features

SUNDAY, MONDAY & TUESDAY JAN. 25-26-27

In Technicolor! Esther Williams, Walter Pidgeon and Victor Mature in

"Million Dollar Mermaid"

CLOSED WED.-THURS.

Coming - Stars and Stripes Forever, Because of You

Sylvan Theatre

Chelsea, Michigan

FRIDAY & SATURDAY JAN. 23-24

"The Duel at Silver Creek"

Outdoor Drama in color starring Audie Murphy, Faith Domergue

Cartoon - News - Sport

SUNDAY & MONDAY JAN. 25-26

"Sudden Fear"

Drama starring Joan Crawford and Bruce Bennett

Cartoon - "Jerry and Jumbo" Sunday Shows 3-5-7-9

TUESDAY, WEDNESDAY & THURSDAY JAN. 27-28-29

"The Quiet Man"

Comedy in Technicolor starring John Wayne, Maureen O'Hara, Victor McLaglen, Barry Fitzgerald

Shows 7:15 & 7:24

DANCE

TO THE MUSIC OF

Root-Schumann Quintet

AT

AMERICAN LEGION HOME

SALINE, MICHIGAN

SATURDAY, JAN. 24 - 10 till 2

\$1.50 PER COUPLE

LEGIONNAIRES AND GUESTS

BUSINESS AND PROFESSIONAL DIRECTORY

Weinberg Dairy
Complete Line of
DAIRY PRODUCTS
at your favorite grocery.

**DEAD STOCK
REMOVAL**
For Prompt Service
Phone collect to
CARROLL FROST
Licensee For
DARLING & COMPANY
Maybee 4F13
Tecomseh 1008W

Root Agency Co.
Dependable Insurance
Fire, windstorm, extended cover-
age, automobile, fidelity, sur-
ity bonds, Bennett-C. Root, Agt.
Phone 2471. 1-1

**PAUL SITTERLY OF
SITTERLY UPHOLSTERING &
REFINISHING SHOP**
1/4 Mile West of Birdsal School
1442-Moore Road, Adrian-
Will be in Manchester Tuesdays
with complete line of fabric
samples.

Adrian 7222-J1 Collect
WORK GUARANTEED
CREDIT TERMS
CAN BE ARRANGED

LEONARD MERRITT
FOR DEPENDABLE WORK IN
**PLASTERING
AND
LATHING**

WORK GUARANTEED
CALL MANCHESTER 2839
AFTER 6 P. M.
Located At
Corner of M-11 and Eiseman Rd.
2-5

Hospitalization Ins.

Life, Health and Accident-
Automobile and Fire Ins.

Toss Knorpp Agency
My Policy Holders
Phone 3171 (28tfx) Manchester

**LET THE
Laundry
DO IT.**

Just Call
**Robert Woodside
Kyer Model
Laundry**
627 S. Main Ann Arbor
A. A. 34185 YPSI 1337
Complete Laundry Service
(3-22-52x)

State Farm Mutual Insurance Company

AUTO - LIFE - FIRE
Farm and Residence Liability

TAYLOR GAGE
1116 Lincoln Street
Ann Arbor Phone 28214

PLUMBING, WELL DRILLING
and repairing—Balliet and
Lines, Ph.—Brooklyn 17422
or 17807, 150 Sherman St.,
Brooklyn, Mich. 50tf

Coal - Coke

Charcoal - Packaged Coal
BUSS COAL COMPANY
Ann Arbor St. Phone 4011
11/8

Handy Jim's FIX-UP TIPS For Farm and Home

Two-Sided Easel for Child
AS A HOME entertainer and edu-
cational tool for young children,
an easel is without parallel. The one
illustrated is especially useful because
it can be used simultaneously by two
children. One side is for drawing on
sheets of newsprint; the other is a
chalkboard.

A panel of Masonite 3/16" tempered
hardboard forms the backing for both
the paper and the chalkboard. Sheets
of newsprint are held in place with

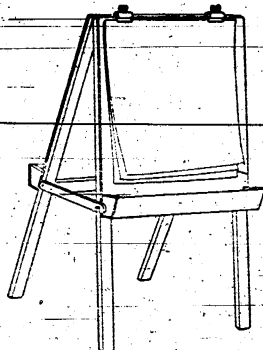

clips. Use two coats of unpigmented
sealer in preparing the other, sanding
the first down thoroughly and the sec-
ond lightly. Apply a thick coat of slate
surface, obtainable at paint stores, rub-
bing it down with a clean cloth when
dry.

Legs are formed of 1 by 2-inch lum-
ber. A center strip behind each hard-
board panel gives it support. The
troughs for colored crayons and bottoms
of tempered hardboard. A strip of lat-
tice-lumber at either end of the easel
holds it steady when in use. Hinges
at the top permit ready folding and
storage.

The overall height is 49", the height
of the hardboard panels is 27" and
their width is 30". Length of the legs
can be varied to suit the ages of the
children who will use it. The top of
each trough is 4" wide and the depth
is 3/4".

New Farm Bureau Group Organized

A new Farm Bureau group has
been organized in Sharon to be
known as the Sharon Tower Farm
Bureau group. The organizational
meeting took place at the home
of Mr. and Mrs. Allen Alber with
Mr. Ira Pfeifle and his sister, Miss
Ada Pfeifle present to help orga-
nize the group.

Mr. Pfeifle acted as temporary
chairman until the following offi-
cers were elected: discussion lead-
er, Reno Feldkamp; minute man,
Walter Haab; chairman, Jack
Pfeifle; vice-chairman, Ellis Pratt,
and secretary, Mrs. Ellis Pratt.
Mrs. Allan Alber was named com-
mitteewoman with Mrs. Raymond
Jacob, Jr., the alternate. Mrs.
Walter Haab will hold the office
of publicity chairman.

The February meeting will be
held at the home of Mrs. and Mrs.
Elmer Below with Mr. and Mrs.
Raymond Alber assisting. Follow-
ing the meeting refreshments
were served by the hostess.

Ladies Aid and WSCS Hold Joint Meeting

The Rowes Corners Ladies Aid
and WSCS met in the church base-
ment with 20 members present.
Mrs. Fred Kennedy had charge of
the devotionals. The topic was on
Africa. Mrs. Henry Steinaway re-
ported of having sent 20 boxes to
shut-ins.

**PLUMBING, HEATING &
SHEET METAL WORK**
DUFFIELD BAIL
Phone Manchester 2984
528 City Road

CHECK . . .
Your Fire Insurance
Amounts—
CHECK . . .
Our Fire Insurance Rates
... And Save!
Badger Mutual
Insurance Co.
CALL S. W. LEEMAN
Phone 2421

R. C. MERITHEW
Licensed Real Estate Broke-
SEE ME IF YOU WANT TO
BUY OR SELL
Oklahoma Ranch
Phone 2141
Manchester, Mich.

It was decided to discontinue
the circles for the coming year
and to work as a unit. The pro-
gram planning committee outlined
the work for the coming year.
First project will be a Father and
Son Banquet to be held in Feb-
ruary—the date to be announced
later. On that committee will be
Mrs. Harold Buss, Mrs. J. A.
Beardsley, Mrs. Clyde Gieske,
Mrs. Joseph Wenk and Mrs. Er-
nest Raymond.

Legal Notice

**Order Appointing Time for
Hearing Claims.**
No. 39998.
State of Michigan, The Pro-
bate Court for the County of
Washtenaw.
In the Matter of the Estate of
Minnie E. Norcross, De-
ceased.
At a session of said Court,
held on January 12, 1953.
Present, Hon. Jay H. Payne,
Judge of Probate.

Notice Is Hereby Given, That
all creditors of said deceased
are required to present their
claims in writing and under
oath, to said Court, and to
serve a copy thereof upon
James C. Hendley, of Manches-
ter, Michigan, fiduciary of said
estate, and that such claims
will be heard by said Court at
the Probate Office on March
16, 1953, at ten a. m.
It Is Ordered, That notice
thereof be given by publica-
tion of a copy hereof for three
weeks consecutively previous

**Symptoms of Distress Arising from
STOMACH ULCERS
DUE TO EXCESS ACID
QUICK RELIEF OR NO COST**
Ask About 15-Day Trial Offer!

Over four million bottles of the WILLARD
"Message" have been sold for relief of
symptoms of distress arising from Stomach
and Duodenal Ulcers due to Excess Acid—
Poor Digestion, Sour or Upset Stomach,
Gasiness, Heartburn, Sleeplessness, etc.,
due to Excess Acid. Ask for "Willard's
Message" which fully explains this remark-
able home treatment—free—at

MANCHESTER DRUG

PLUMBING

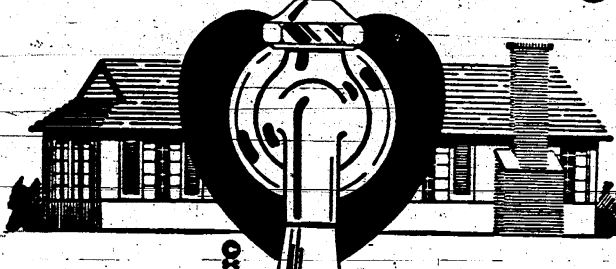

is the heart of your home!

PROMPT, EFFICIENT PLUMBING SERVICE

Dresch's

515 W. Main

Phone 4591

to said day of hearing, in the least five (5) days prior to
Manchester Enterprise, and such hearing.
Jay H. Payne,
Judge of Probate.
A true copy:
William R. Stagg,
Register of Probate.
James C. Hendley, Att.
Address: Manchester, Mich.
1-29

INSULATE Now!



NU-WOOL INSULATION

IN YOUR ATTIC

Saves up to 30% Fuel Bills Ads-Great Comfort in Summer.

NU-WOOL INSULATION

Is Resistant to Fire - Moisture - Rodents.

NU-WOOL INSULATION

Has no Mineral content — Will not draw moisture or
Condensation.

WE ARE NOW EQUIPPED WITH BLOWING MACHINE
TO HANDLE ANY TYPE OF JOB INSULATION.

Cost? 5 Room Bungalow Attic as Low as
\$65.00

ESTIMATES FREE!

Service Roofing Co.

MANCHESTER

PHONE 2121 OR 5604

We Carry A Complete Line Of
Dairy Products
Hirth Bros. Dairy

404 WEST WASHINGTON PHONE 7991 ANN ARBOR

Lakeside Dairy Co.

MILK AND
MILK PRODUCTS

Telephone 3-6244

Jackson, Mich.

Dead Stock Removal

Call **484** Daily Service
ADRIAN Reverse Charges

Adrian Tankage Company
ADRIAN, MICHIGAN



**SCRAP
WANTED**

WE PAY FULL GOVERNMENT
CEILING PRICES FOR

- SCRAP IRON AND STEEL
- JUNK AUTOMOBILES
- BATTERIES ● ALL METALS

Ypsilanti Iron & Metal

Phones: Ypsi 790, 4379 102 Parsons St.
Ypsilanti, Michigan OXLE3-1

**You've Got to Drive It
to Believe It!**

Road Test and Rate the New Dodge V-Eight

**Here's How to Make Your Own
ROAD TEST RATING**
Get your free check list. Road Test a
Dodge. Rate Dodge on these 12 key
points. Then compare with any other car.

You've heard talk about how this new Dodge performs. About
the new 140-h.p. Red Ram V-Eight engine. About the new
design that does away with "deadweight." And about the new
feeling of mastery. So you say to us, "How about that
'Road Test Ride' you're offering?" You step in. You take over.
And from that moment on, all your ideas about motor car
performance are changed. Your own Road Test Rating will
convince you. Come on in... today!

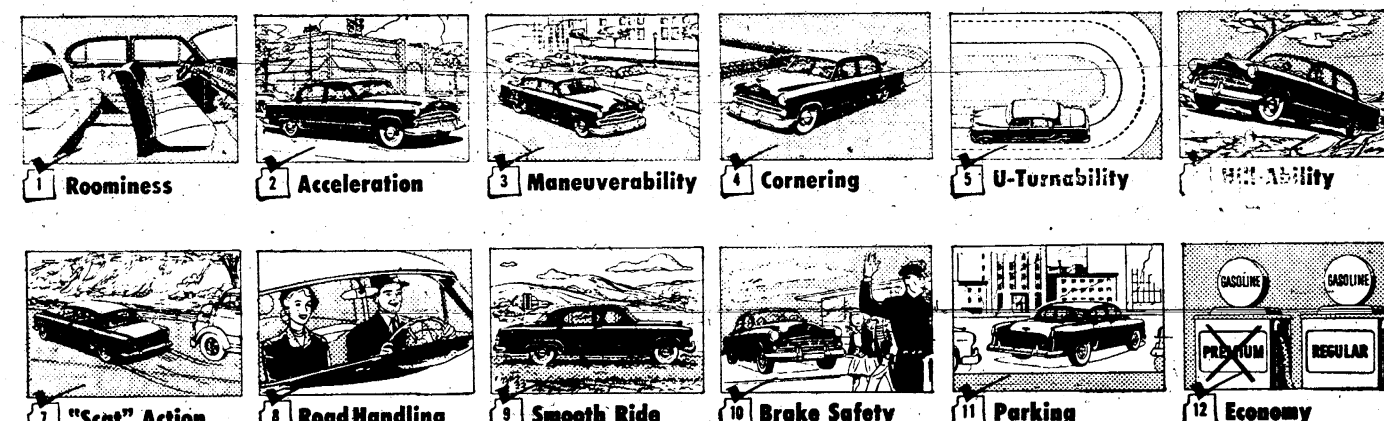

Specifications and equipment subject to change without notice.

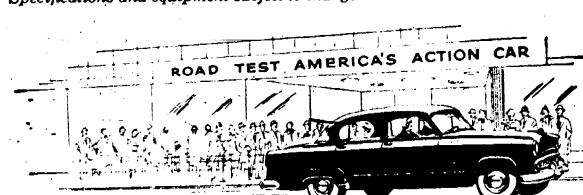

**New '53
All New Dodge**

ELMER J. STEEB, 117 W. Michigan Ave., Saline

The SNAPSHOT GUILD



STRIKE! Or at least that's what she's aiming for. And if you aim your camera at a subject like this, you're sure to make a hit with the resulting snapshot.

Winter Sports—Indoors and Out

THE mention of "winter sports" usually inspires us to mental images of graceful skiers flying down snow-crowned slopes, of ice skaters in gay costume gliding through a succession of turns and twirls... of toboggans loaded with laughing people.

But when it comes both to sport and picture taking, let's not forget the indoor variety that are truly a part of the winter sports schedule. Basketball and ice hockey draw spectators by the thousands, and the thrill-packed action that packs in the crowds offers exciting picture possibilities for the fan who carries a camera.

On the less strenuous but more personal side, let's not overlook bowling. Here with a camera that's equipped for synchronized flash, you can take snapshots of your friends having a good time. And, as I've written many times before, there is no better time for getting outstanding natural snapshots of people than when they

are having a good time. Take your camera on your next bowling night and line up some good shots of the various members of your team. But be sure it is the pictures you line up, and not the people. You want to picture them in action. Snap one as he selects the ball from the rack. Another as he sizes up the pin situation. Catch a third one as he releases the ball.

A close-up of a score sheet that has recorded some outstanding marks is a picture you can get a lot of fun out of having and showing.

Of course, you'll have to have extra prints made of these pictures, because the other members of your team will certainly want them.

Make use of your camera in sports activities whether you are a participant or spectator, whether it's outdoors or in. You'll get pictures that will add sparkle to your album.

—John Van Guilder

Silver-Gray Roof Draws Eye

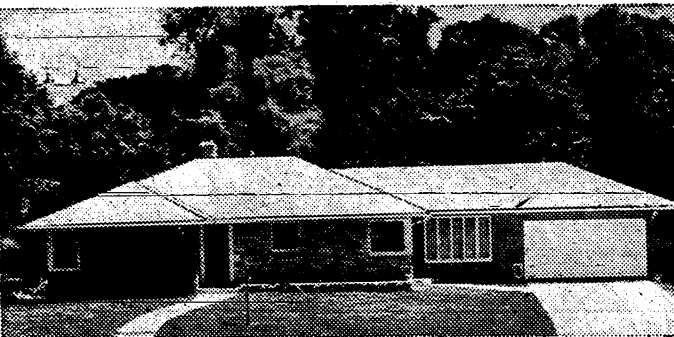

Silver-gray asphalt roof shingles are typical of the modern look in building materials. Light-colored roofing draws the eye upward, making a low house seem taller than it actually is.

nance and improvement says. These reasons are given:

- 1—The roof is the largest continuous area of the exterior. When you look at a home the roof is normally the first thing you see. The roof color must be right if your color concept is going to be right.
- 2—The ranch house brings the roof down closer to the eye—closer to the line of vision—and enhances the importance of the roof color.
- 3—Roof colors are lasting col-

ors. The colors on the sidewalls and the trim may need repainting every four or five years, but re-roofing won't be necessary for many, many years. The roof color needs to be selected with the greatest care.

The magazine says roofing is available today in "many patterns and textures, and in a wide array of colors—in solid colors or in blends, in colors that are gay and cheerful, in colors that are soft and subtle, in familiar deep tones and in exciting new pastels."

ENTERPRISE FEATURE PAGE

Veteran House Young Again

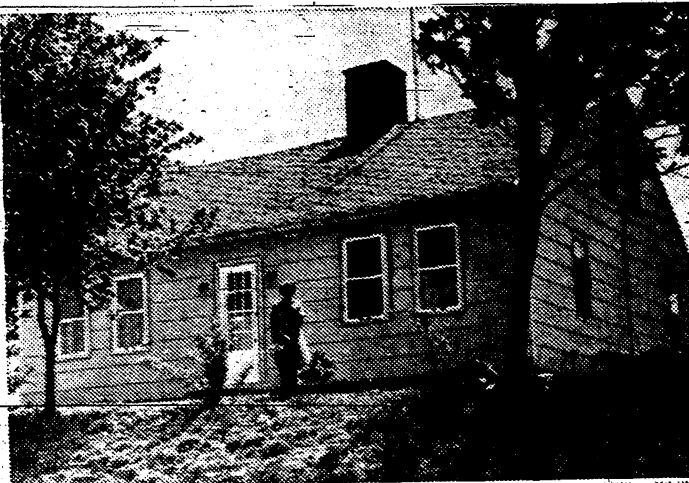

The new house, top, grew out of the old house, below. Chiefly responsible for the new look are colorful asphalt roof shingles and new white siding. The house had been abandoned for many years before an enterprising couple bought it and remodeled it.

ODDLY ENUF!

—by Williams

FAMOUS HUNTER SASHA SIEMEL STALKS FEROCIOUS 'TIGRES' ARMED ONLY WITH A SPEAR!



HE DOESN'T USE A GUN IN THE DEEP UNDERBRUSH BECAUSE HE WOULD BE CLAWED TO DEATH IF HIS FIRST SHOT WERE NOT INSTANTLY FATAL!

TOAST OF GOOD FELLOWSHIP!

OF THE THIRTEEN ORIGINAL COLONIAL DRINKS, 10 HAD A RUM BASE!

Compact House L-Shaped

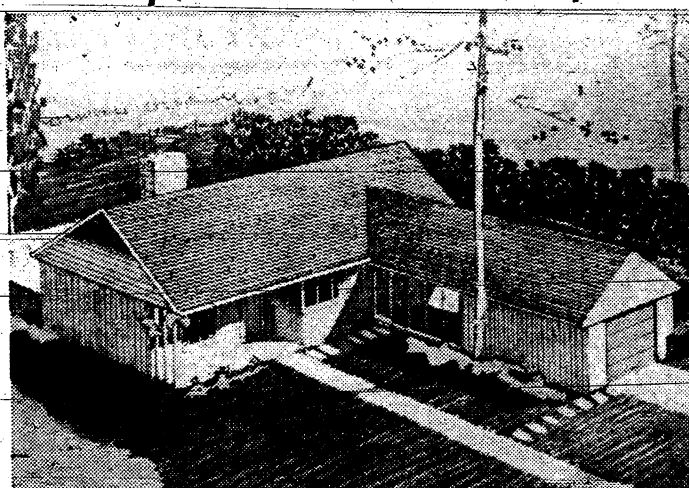

A rectangular house is generally less expensive to build, but an irregularly shaped dwelling is often considered more attractive. A way to resolve these conflicting desires is found in this Plan No. 208 of architect Walter T. Anicka, 617 Forest, Ann Arbor, Mich.

The main body of the house is a 24- by 38-foot rectangle, complete in itself. The garage and a screened porch, under the same roof, are connected to the house proper, giving the whole structure an L-shape.

Vertical siding is used, except on the gable ends. The up-and-down lines help to make the building seem taller. The architect recommends a fire-resistant asphalt shingle roof. If light-colored asphalt shingles are chosen from among the variety of solid and blended colors available, they also will draw the eye upward and increase apparent size.

The interior is oriented toward the rear for privacy's sake. The living room opens onto a large terrace. The screened porch would serve admirably as a children's play area in rainy weather. It is open to view from the kitchen, enabling the mother to keep her children under observation.

The house has a basement, and a stairway leads up to second

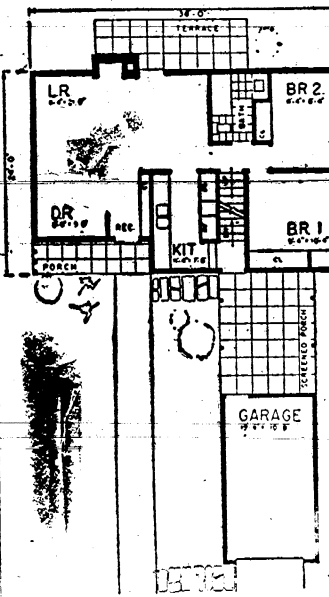

floor space. First floor area of the house is 860 square feet, a figure useful in estimating building cost. (Detailed building plans are available from Walter T. Anicka, 617 Forest, Ann Arbor, Mich. Refer to Plan No. 208.)

Chocolate and Coffee Make Mocha And Mocha Calls For More!

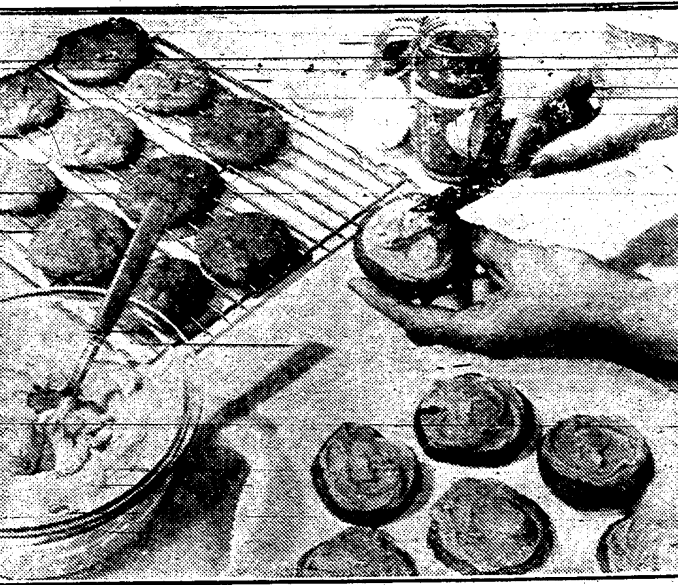

By BETTY BARCLAY

Here's a new and different recipe sure to stimulate raids on your cookie jar—Mocha Crisps—frosted with Coffee Butter Glaze—that requires no cooking. They're so good to have around when the youngsters gather to demand a dividend with glasses of milk, yet rich enough to become a delicious dessert.

Mocha Crisps are crunchy chocolate cookies topped with creamy rich, Coffee Butter Glaze... made with Instant Maxwell House Coffee, the easy economical way to add perfect coffee flavor to desserts. Just add instant coffee by the spoonful to your dry ingredients and your flavor results will be perfect every time.

And don't forget to serve steaming hot cups of instant coffee with these cookies, or later on in the evening. One cup, two or more—it's always economical and easy to prepare. You'll like the way this pure coffee flavor has been brewed for you.

Mocha Crisps

2 cups sifted flour
1 teaspoon double-acting baking powder
1/4 teaspoon salt
1/2 cup butter or other shortening
1/2 cup sugar
1 egg, unbeaten
1/2 teaspoon vanilla

2 squares unsweetened chocolate, melted
1 tablespoon milk
1 cup Coffee Butter Glaze

Sift flour once, measure, add baking powder and salt, and sift together three times. Cream shortening, add sugar gradually, and cream together until light and fluffy. Add vanilla and egg and mix thoroughly. Add melted chocolate and beat well. Then add flour, a small amount at a time, mixing well after each addition. Add milk and blend.

Shape dough into 2 rolls, 2 inches in diameter. Roll each tightly in waxed paper. Chill overnight. Cut in thin slices and place on ungreased baking sheet. Bake in moderate oven (350° F.) 10 minutes, or until done. Cool. Spread cookies with Coffee Butter Glaze, using about 1/4 teaspoon glaze for each cookie. Allow to harden before storing. Makes about 5 dozen cookies.

Note: If desired, cookie dough may be chilled for 2 hours and then rolled thin on lightly floured board, cut with floured 2 1/4 inch cookie cutter, and baked as above.

Coffee Butter Glaze. Place 2 1/2 cups confectioners' sugar, dash of salt, 4 teaspoons Instant Maxwell House Coffee, 5 tablespoons hot water, and 2 tablespoons melted butter in bowl. Blend well. Makes 1 cup.

Enterprise Want Ads Get Results!!!

Look Under Surface to See Real Worth of Old Dwelling

Old houses are like sloppily wrapped packages. What shows on the outside isn't any clue to what's underneath.

The fact is that many old houses are in considerably better shape than they seem to be. They're more worn out on the surface than underneath, and if new roofing, siding, and interior finish are put on an old framework a smart-looking, comfortable home is often the result.

The discerning house-hunter shouldn't be discouraged by poor exterior appearance. He should pry off a section of old siding to examine sheathing and studs, and he should closely inspect the roof deck and rafters, joists, sills, the foundation, and other structural parts.

If the structure, or most of it, is sound, chances are good that the house could be rebuilt at consid-

erably less than the cost of a comparable new dwelling.

In remodeling the house pictured above in "before" and "after" versions, the first step was to patch the foundation and put in new sills. Then the roof was reconditioned with hexagonally shaped asphalt shingles. Contributing basic weathering ability, fire-resistance, and a choice of solid and blended colors, new asphalt roofing usually can be applied directly on top of the worn-out material.

To complete the major work on the exterior, the old broken siding boards were covered with new white siding shingles.

Interior improvements began with new flooring. The remnants of old plaster were removed and insulating board was laid over the plaster-lath. New wiring, and plumbing and a new heating system were installed.

Handy Jim's FIX-UP TIPS For Farm and Home

How to Even Up Chair Legs

WHEN a chair is out of level, one method of evening the legs is to trim the legs which are too long. A simple method of performing this tricky operation is described in Family Handyman.

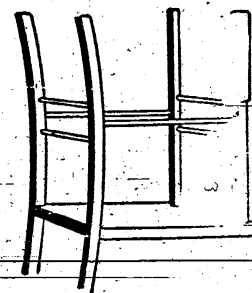

Form a tube of paper, fastening it together with paste. Now slip it over one leg, cutting off the tube at the exact tip of the leg-as the other end rests on the rung.

To assure getting each leg the identical length, slip the tube over each other one in turn, marking them to the same length. Now adjust the length of the tube to the shortest leg and mark all others for cutting.

Leaky Roofs Cause Fires on Farms

A leaky roof can cause fire. That paradox occurs on farms, where weathertight roofing is necessary to keep hay from getting wet. Wet hay, which can ignite spontaneously, is a ranking cause of barn fires.

An economical way to apply new roofing to a barn, as well as any other pitched roof building, is to cover the old material with asphalt shingles. The fire-resistance of asphalt shingles also lessens the danger of flying sparks.

Hay stored in a barn mow should never have a moisture content of more than 25 percent. Average content of a large quantity of hay should be 20 percent or less.

CLEAN INSIDE DECANTER
To clean the inside of a cut glass decanter, fill it with a weak ammonia solution and let it stand for several days. Repeat the process with fresh ammonia if necessary.

\$1,500,000 in IRON LUNGS '52
Join the **MARCH OF DIMES**
JANUARY 2 TO 31

HOW TO DO IT

Figuring Roof Pitch

Roof pitch is expressed as a fraction or as a certain number of inches of "rise" for each foot of "run." These terms and others

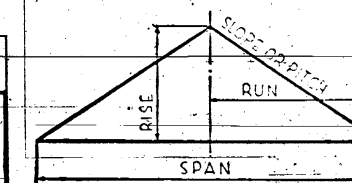

that are relevant are defined in the sketch shown here.

If a roof rises 8 feet and has a 24-foot span, the pitch is 8/24 or 1/3. This same roof would have a rise of 8 inches for each foot of run. The pitch of the roof could be expressed in either manner.

Roof pitch should be known before roofing material is selected for a building. All styles of asphalt shingles, the most widely used material, are suited for roofs with a pitch of 1/6 (4-inch rise per foot of run) or greater. This includes virtually all pitched roof houses. For roofs only slightly pitched, properly specified asphalt roll roofing is recommended. For roofs with less than 1 inch of rise per foot of run, built-in roofing is used.

frigid FOOTNOTES

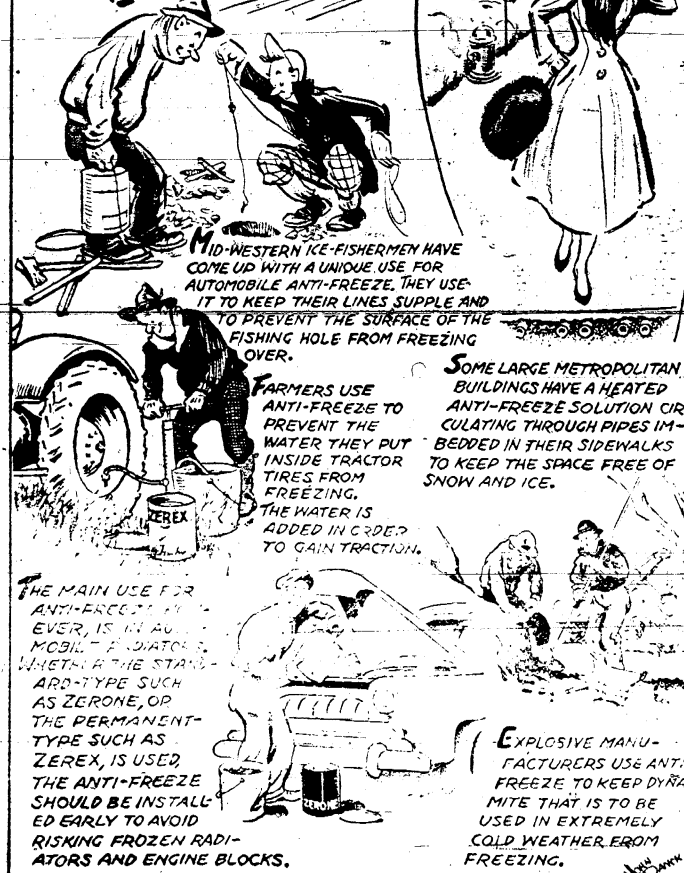

MID-WESTERN ICE-FISHERMEN HAVE COME UP WITH A UNIQUE USE FOR AUTOMOBILE ANTI-FREEZE. THEY USE IT TO KEEP THEIR LINES SUPPLE AND TO PREVENT THE SURFACE OF THE FISHING HOLE FROM FREEZING OVER.

FARMERS USE ANTI-FREEZE TO PREVENT THE WATER THEY PUT INSIDE TRACTOR TIRES FROM FREEZING. THE WATER IS ADDED IN ORDER TO GAIN TRACTION.

SOME LARGE METROPOLITAN BUILDINGS HAVE A HEATED ANTI-FREEZE SOLUTION OR CIRCULATING THROUGH PIPES IMBEDDED IN THEIR SIDEWALKS TO KEEP THE SPACE FREE OF SNOW AND ICE.

EXPLOSIVE MANUFACTURERS USE ANTI-FREEZE TO KEEP DYNAMITE THAT IS TO BE USED IN EXTREMELY COLD WEATHER FROM FREEZING.

OUR DEMOCRACY

—by Mat

The DAY of the IRON HORSE



A CENTURY OR SO AGO THE IRON HORSE ROLLED PROUDLY WEST ACROSS THE FLAT LANDS, BELCHING WHITE RAGS OF STEAM AND SHOWERING SPARKS—AN AWESOME SIGHT. STRADDLING RIVERS, TUNNELING MOUNTAINS, RUNNING OUT OVER PRAIRIES, THE DURABLE AND POWERFUL STEAM ENGINE HELPED OPEN UP THE CONTINENT.

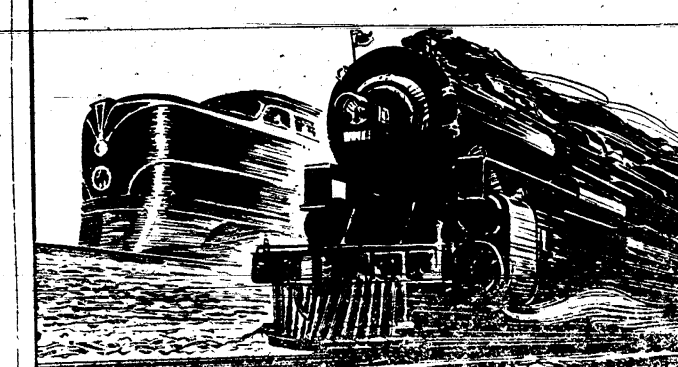

TODAY, THE IRON HORSE IS GIVING WAY TO SLEEK, HIGH-SPEED DIESEL LOCOMOTIVES, THOUSANDS OF WHICH CARRY MILLIONS OF TONS OF FREIGHT FASTER, FARTHER, MORE EFFICIENTLY. THE TRANSITION OF STEAM TO DIESEL POWER HAS BEEN MADE POSSIBLE BY THE THRIFTY PEOPLE WHO INVEST THEIR SAVINGS IN PROGRESS. THEY ARE THE BUILDERS OF TOMORROW.

RESEARCH IS WINNING
Join the **MARCH OF DIMES**
JANUARY 2 TO 31