

Lean on us.

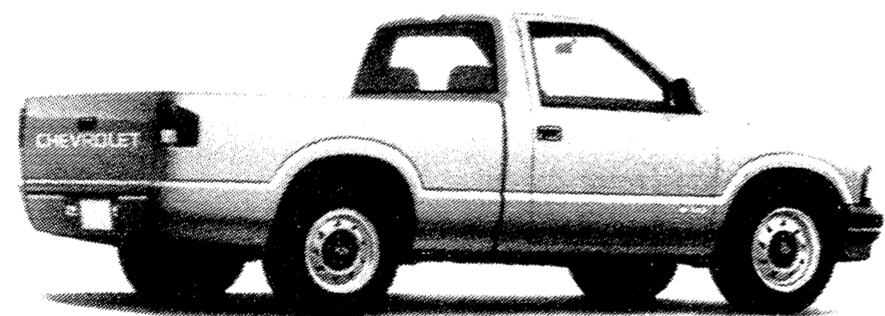

Chevy S-10 Pickup **\$10,875***. Purchase one today.

Now you can purchase the new 1995 S-10 Pickup for as little as \$10,875. Find out why Chevy Trucks are the most dependable, longest-lasting trucks on the road today**.

Visit your Great 8 Chevy/Geo Dealer and discover why we stand behind the genuine Chevrolet products we sell, lease and service. Lean on us, count on us.

ANN ARBOR
Rampy Chevrolet/Geo
3515 Jackson Rd.
663-3321

BRIGHTON/HOWELL
Champion Chevrolet/Geo
5000 E. Grand River
(517) 545-8800



DEXTER
Frank Grohs Chevrolet/Geo
7120 Dexter-Ann Arbor Rd.
426-4677

MANCHESTER
Tirb Chevrolet/Geo
131 Adrian St.
428-8212

CHELSEA
Faist-Morrow Chevrolet/Geo
1500 S. Main St.
475-8663

CLINTON
Underwood Chevrolet/Geo
1070 W. U.S. 12
456-4181

SALINE
Bill Crispin Chevrolet/Geo
7112 E. Michigan Ave.
429-9461

YPSILANTI
Jack Webb Chevrolet/Geo
1180 E. Michigan Ave.
481-0210

*\$10,875 MSRP of base 1995 S-10 Pickup. Tax, title, license fee, insurance and optional equipment extra. Must take delivery from dealer stock. Prices subject to change without notice. See dealer for details. **Dependability based on longevity: 1985-1994 full-line truck company registrations. Excludes other GM divisions.

COME IN AND SEE THE DEALERS YOU CAN COUNT ON.

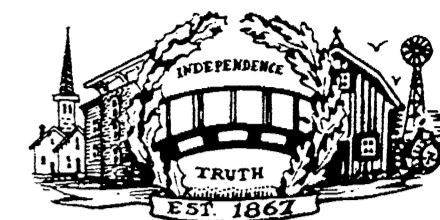

Speaking for the people of the Manchester Area

Enterprise Begins 128th Year

For nearly all of its history as a village, Manchester has been served by **The Manchester Enterprise** as its weekly newspaper. Over the years, our focus has changed from providing comprehensive local, national and world news (at a time when the communication systems of the day made that necessary), to that of providing news almost solely from a local viewpoint.

One thing which has not changed over the years, is that the **Enterprise** has, from its inception, been energetic and unflagging in promoting the Village of Manchester - a tradition which continues to this day.

The brain child of George Spafford and Mat D. Blosser, the first 72 years of its existence was guided by Blosser's influence and his pen. Mr. Blosser was one of the early members of the Michigan Press Association, in which he was very active.

Known as a man who made himself a friend to those who lived here and put out a welcoming hand to those who made Manchester their adopted home, Blosser was also noted for his willingness to work to promote the best interests of the community.

Certainly, the **Manchester Enterprise** has played an important role in compiling an authentic history of this community. Mat Blosser worked for progress and the improvement of Manchester and wasn't afraid to state his views, not unlike our current editor and publisher.

Both the ideas of community progress and those of friendship to members of the community are brought out in the following editorials:

"Dec. 3, 1868 - 'New Crosswalks! We notice that our city fathers have concluded that

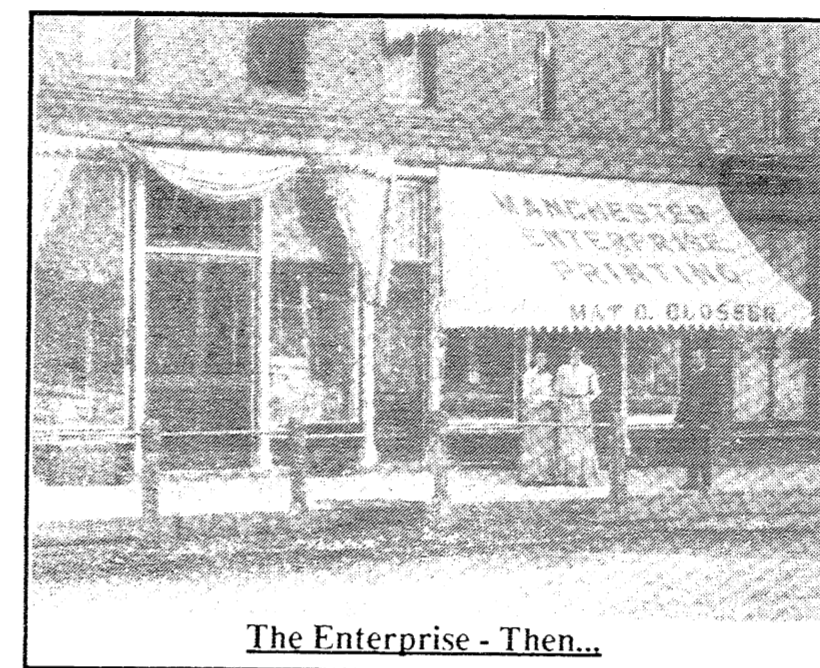

The Enterprise - Then...

crosswalks are agreeable, especially in muddy weather and the marshal is busy laying same. This is a great improvement, long needed..."

"September 2, 1897 - 'The editor has shaken the hand of many a young man who has called to say good-bye before he left to battle with the world, and none will say that he has not given them some good advice and wished them success. He has also watched their progress, and it is his pride to say that in almost every instance the young man has made a success in life...We extend a special invitation to our German citizens to read the Enterprise, it will help to educate you and your children.'

Owners of the **Enterprise** have been few, although their tenures have been much shorter than that of Mr. Blosser. H.C. Farley purchased the paper from Blosser in 1939, and ran it for several years before becoming publisher of the **Clinton Local**. George Partee, Mike Gallagher,

Fred Giesel, Frank Handy and John Stomen, were all short-term owners. George and Lois Koda purchased the paper in 1959 and returned its printing home to Manchester, selling it in 1967. Harry Macomber then owned the paper for four years, prior to selling to Simon and Lenore Steele, who were unwilling to let the **Enterprise** "die" after 104 years.

The Steeles owned the **Manchester Enterprise** for 20 years - using their "home grown office force", much as the Blossers had done years before.

In 1991 the **Enterprise** was purchased by Emory Garlick and Don Limpert, and now is entirely owned by gar himself.

And the future of the **Enterprise**? "We will always herald and cherish the rich traditions of our past and look forward to continuing the promotion of our future generations," said Garlick.

Happy Birthday, **Manchester Enterprise**! We look forward to celebrating many more with you. -MJC

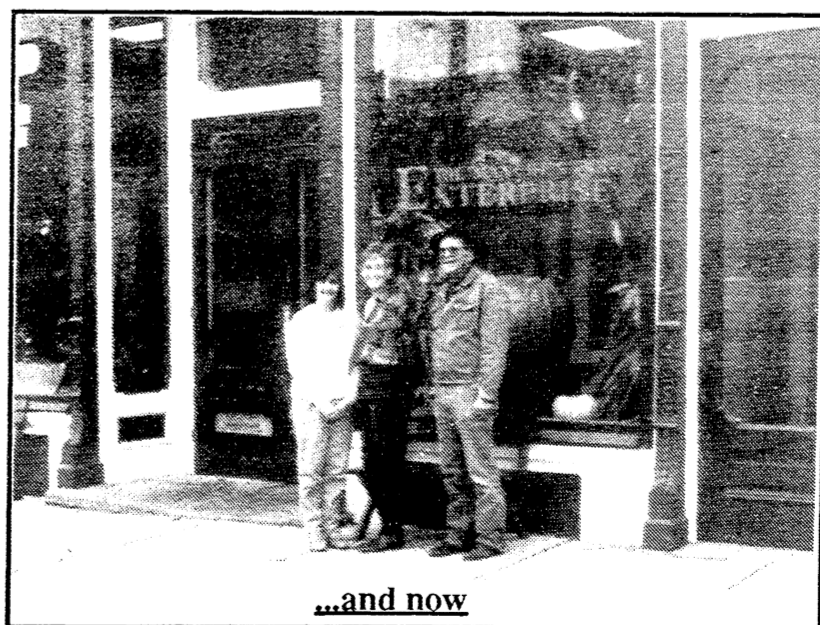

...and now



Check out our Halloween Happenings on pages 11-14, and while you're at it, find out about our Halloween Hunting (or is it Haunting?) Contest!

School Board in Review

Emory Garlick

At Manchester Community Schools Board of Education Meeting, Monday, October 17th, the Board concluded contract negotiations with the ratification of non-teacher contract modifications. Five items in the process were amended.

1. An increase in payment from \$55 per day to \$65 per day for unused sick leave, accumulated upon retirement, was ratified for Building Administrators, (Principals) and the Superintendent. Directors and Administration Secretaries were granted an increase from \$50 to \$60 per day of unused sick leave.

2. An increase of term life insurance by \$20,000 was granted. Principals' increased from \$80,000 to \$100,000; Directors and Secretaries from \$60,000 to \$80,000; and the Superintendent from \$90,000 to \$110,000.

3. Language was developed that will allow administrators (Principals) to return to teacher status, should that prove to be desirable.

4. A full day's holiday pay on Christmas Eve was granted to Directors and Administrative Secretaries.

5. Salary adjustment increase of 2.5% was granted to Certified and Non-Certified Administrators.

In other action the Board was presented with a pitch from the Southeast Central Network Consortium, represented by Michael Emlaw, Superintendent of WISD and Peter Finney, Director of Technology and Support Services of WISD. Michigan Public Service Commission is making a grant from funds overcharged by MPSC-regulated public utilities companies. In order to utilize these grant funds, the local district would have to fund approximately \$5,000 per year and provide facilities. Apparently, our new computers and programs would be used in this endeavor.

Superintendent Niedzwiecki presented to the Board some very preliminary school population census studies and some cost approximations for a building program. The Board previously agreed to present to the voters with a building program to alleviate school crowding and replacement of the portable classrooms at Klager Elementary. The information provided was a preliminary study of costing of re-opening of the Pleasant Lake School vs. Klager expansion. There appears to be part of the Board who feels the cost of reopening of Pleasant lake would be significantly less costly, Brick/Mortar and Bonding-wise. Voters, in the previous bond election, expressed a desire to consider the re-opening of Pleasant Lake School, one reason being that the building was already paid for - this idea has merit.

It appears the Board is giving consideration to the people's previous vote. Superintendent Niedzwiecki pointed out that a separate facility would mean an increase in operations cost vs expanding an existing building. The overall cost, operating and debt retirement, would be less.

A work session scheduled for Monday, October 24th was cancelled. A work session for November 7th has been announced.

Community Calendar..... Page 2
 Making Beautiful Music..... Page 3
 Local Government..... Page 5
 Editorial/Opinion..... Page 6 & 7
 Church News..... Page 8
 Senior Citizens..... Page 10
 Happy Halloween..... Pages 11-14
 People..... Page 15
 Schools..... Page 17
 Sports..... Page 18 & 19
 Organizations..... Page 20
 Announcements..... Page 21
 Classified..... Page 22

Please deliver this copy of THE MANCHESTER ENTERPRISE to:

Community Calendar

Scheduled Meetings

Bridgewater Twp. Doug Parr Supervisor 428-8243... Karen Weidmayer 13360 E. Austin 428-8641... Planning Commission 2nd Monday 7:30... Freedom Township Town Hall 428-7545... Manchester Township Town Hall 428-7090... FIRE DEPARTMENT 428-9439 non-emergency... Village Council Meets 1st & 3d Monday, 7:00

COMMUNITY EVENTS

Monday: 1st Monday: Manchester Township Library Board meets 7:30 pm. 2nd Monday: Manchester Masonic Lodge, business meeting 7:30... Tuesday: 2nd Tuesday: Freedom Township board meets 8:00... Wednesday: 1st Wednesday: Veterans of Foreign Wars, 7:30 pm... Thursday: 1st Thursday: Sharon Township Board meets 8:00... Friday: 2nd Friday: Village Piece Makers meet at Emanuel Church, 7-10 pm.

MANCHESTER ENTERPRISE Second Front Page: Music Makes the World Go 'Round

An engaging addition to the Pumpkin Carving Contest this year will be entertainment provided by Carl Curtis and his wife Sharon. Carl and Sharon are newcomers to Manchester, having just moved into a farm house on Sharon Hollow Road this summer.



Carl and Sharon "crank out" a couple of tunes for us.

States. But familiar tunes are also available, and we have many of them... The Pumpkin Carving Contest will be the Curtis' fourth "public appearance", but they have plans to take their show 'on the road' (or at east around the area) more as they become more settled in their new home.

Notice of Date Changes UPCOMING BRIDGEWATER TOWNSHIP MEETINGS: Thursday, Nov. 10; Thursday, Dec. 15; Thursday, Jan. 12

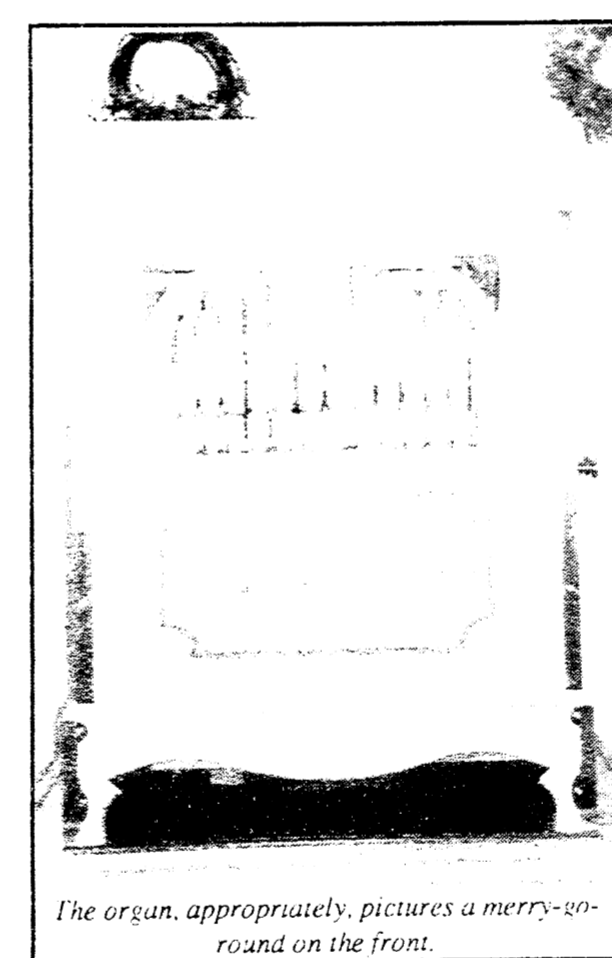

The organ, appropriately, pictures a merry-go-round on the front.

The history of "Book Organs" or "Street Organs" is a long and fascinating one, and one that Carl can explain at length. Some of the early barrel organs were made from a solid chunk of wood with a pump bellows and could play 6-8 notes.

WE'LL NEVER BE CLOSED AGAIN.

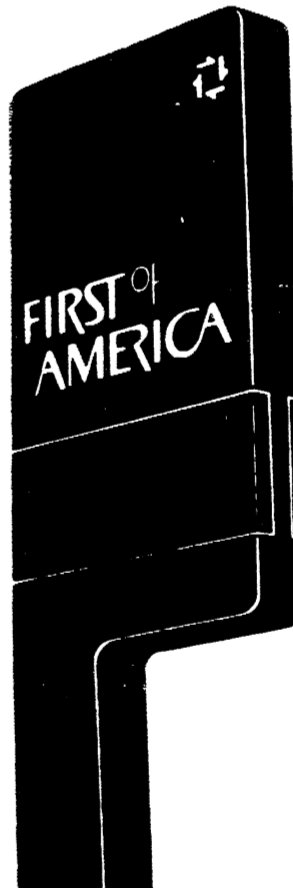

A NEW 24 HOUR BANKING LOCATION IN YOUR NEIGHBORHOOD

Now you can enjoy 24 HOUR banking convenience at our Manchester office. Our new 24 HOUR BANKING MACHINE lets you make deposits, transfers, even loan payments. In just seconds.

10903 CHELSEA-MANCHESTER ROAD MANCHESTER 428-8389



Member FDIC Equal Housing Lender

The Manchester Enterprise is published each Thursday at 109 East Main St. Manchester, MI 48158... POSTMASTER: Send Form 3972 to: Manchester Enterprise, P.O. Box 37, Manchester, MI 48158.

WINDOW WASHING & CLEANING SERVICES Fully Insured Free Estimates Residential Commercial Great Lakes Janitorial 475-3709

"Vanderberg" DONUT SALE Fri. Oct. 28th \$3.50/Dozen By Orders Only: 428-8585 428-7822

UNIVERSAL LIFE Plan Today for your family's tomorrow Universal Life is a great way to help you build a financially secure future... SUTTON AGENCY, INC. Connie Widmayer, Agent 136 E. Main 428-9737

HAPPY HALLOWEEN 517-265-3055 24 Hour Movie Hotline ADDIAN CINEMA 6 3150 N. ADRIAN HWY. Shows Before 6 PM \$3.25

Dial-a-Garden 971-1129 Wednesday, October 26: Drying & Storing Firewood Thursday, October 27: How Much Wood in a Cord? Friday, October 28: Cleaning Chimneys

New Deadline for The Manchester Enterprise Our deadline for news and advertising, including Classified, is now FRIDAYS at 5 PM. You will continue to receive the Enterprise on Wednesdays.

Editorial / Opinion

Editorial/Opinion

CORRECTIONS:

In the October 20 issue of the Enterprise, two factual errors were noted.

1. The driver of the Mustang "feeding on the weeds" was Severin Ritter, not Trevor Schleicher as reported.
2. Bridgewater Township passed a vote in 1853, not 1953, to allocate \$50 per year for the repair of roads and bridges.

We apologize for any inconveniences caused by our errors. "To err is human, to forgive, divine."

Editorial Response! *In an effort to diffuse the feelings of Marti Novess and Juli Trolz, who I quoted as Mill spokespersons; Marti expressed to me that they are not against the activity - "Pumpkin Carving Contest" - but that it should not be on the Street in front of the Mill! OK, I can accept that feeling and I believe her.*

BUT - I was mad as hell *(I still am) when I heard their pitch to the Village Council.*

I have personally been on the street at 5:30 AM helping to set up the Summerfest. I have also been on the Street at 2:00 AM the next morning (without anyone helping) cleaning up, picking up chairs and moving equipment donated by business persons who don't have their business on Main Street.

I am not looking for accolades or eulogies, those are for the dead and I ain't dead yet. I just have a hard time tolerating the complainers in life that benefit from others actions.

Emory Garlick, Editor.

Dear Editor:

"Pumpkin Carving Squashed"! How can that be? How can you squash an event that brings people downtown. Everyone must benefit! Business, parents and children.

Is this not the answer to "there's nothing to do in Manchester.?"

Teresa Benedict is our answer to this age old problem. Her ideas are fresh and fun. Her time is free, her energy endless. The backing from the merchants is also free. We need to support Teresa in her efforts to bring fun and business to Manchester.

Please don't squash the Pumpkin Carving Contest on Main Street.

Jennifer DuRussel

The Manchester Enterprise welcomes letters to the Editor, Guest Editorials, and your comments, suggestions and opinions.

We ask that all letters be signed to be considered for publication.

Should there be extenuating circumstances for withholding your name, we will give that full consideration.

Out and About

There are many stories written and passed on by word of mouth about how no one can take anything to the grave with them when they die. That is true, I suppose, but what is important is not what we take with us but what we can leave behind.

I am looking now at a small photo of a little girl, teddy bear in hand sitting on her father's lap. That little girl is now grown with a child of her own but her father is no longer with her or her family. That little girl, now grown, has worked hard to promote events for all children in our area. At the Summerfest an area was set aside for games, water ball a tug of war on the bridge, and street dance. She has been instrumental in establishing the pumpkin carving contest.

Innumerable hours have been spent establishing a rapport with kids at the schools. It was her idea to have student writers for the paper. We have taken pictures of school events late at night and early in the morning when I would have much rather been watching the boob tube or reading a book. Part of her shop merchandise is directed toward kid's things and those items' sale prices hardly cover their cost or overhead.

She is devoted to this community and is selfless in the time given to children's activities. Because of her, I am more interested and willing to help with our education process. The Enterprise is a better paper with her management.

She will not let me use her name, but that is not necessary. You can't miss her; she likes to wear red glasses and bright colored clothing. Help her when you can because the community will be far better for your involvement.

Dear Editor:

We have read one of the copies of the letters that were handed out to merchants up and down the street and although we don't usually become embroiled in Manchester "politics", we feel this time that a few comments are forthcoming.

First of all, this was an unnecessarily vicious attack on one person, Teresa Benedict, claiming that what she does (and presumably everything else she is involved in) is for the benefit of Calamity Jane's. To indicate that Teresa was organizing the pumpkin contest was for this reason only, is ludicrous. What then are her motives for all the other things she does for this town?

Does anyone remember what the Summer Festival used to be like without her innovation, enthusiasm, and organization? You can't seriously believe that her motives in spending months on these one day or so affairs are for the benefit of her shop. All the work that goes into organizing and putting on one of these is not worth one day's sales at Calamity Jane's no matter how much money it may make. Do you people really not care about

Summer Festival or the pumpkin carving contest for the children and townspeople of Manchester?

If you don't benefit at all from these events, perhaps you should close your doors for these days.

Would you truly rather have nothing at all, because it's a cinch you wouldn't donate your precious time to organize and help run these events.

Why don't you anonymous people who wrote the attack want Manchester citizens to know who you are? Perhaps you are ashamed, as well you should be. People who never work to make the community a better place to live in, are the first to criticize those who do. If you people really feel this way, get out and volunteer your time and effort so that you can have a legitimate say in what goes on in the town.

And while we're at it, isn't it the function of an editor to editorialize and give an opinion whether we agree with it or not? You can always write a letter giving your side of the issue. Have you?

**Nancy Dietrich Allwardt
Ann Lee**

We are appalled at the decision not to have the Pumpkin Carving Contest on Adrian Street, October 29. What does it take to have something good for our children? You would think the mill would love the exposure. They say they have no local customers, maybe this would help. What will the mothers and fathers do after they drop their children off for the contest? Maybe walk thru the mill? If everyone thought of ideas like Teresa Benedict to give our children things to do, maybe there wouldn't be as much vandalism and drinking and drugs. We want to thank the Enterprise, Teresa and Chris for all of their thinking and planning. Hopefully everyone will come to their senses and help make this contest happen!

Signed, **Robert & Michelle Lobbestael, Bryan & Becky Strahle, Bob & Debbie McDonald, Jim & Jane Schnearle, Tom & Carrie Neff, Jenni Schnearle, Linda Schmitt, Marlene Lentz, Danell Procter, Jean Marie Steele, Debbie Strahle, Jeff Simkiss, Melissa Simkiss, Bob Rheet, William Riley, Kim Rickett (114 Adrian), Marcus Stockwell, Eric Sexton, Ray White, Dawna Stockwell, Cindy Steele, Amy Schnearle, Melissa Steele, David Whitt, Darrell Clark, Eric Carter, Lisa Brinkman, Gary Beuerle,**

Dear Editor:

Everyone wants to know why I'm getting involved with the Pumpkin Carving Contest. The reason should be obvious: I have children and I'm also a tax paying citizen.

I have just a few things to say: I feel if everyone wasn't always criticizing everybody all the time we would all be better off. You don't have to like everyone, but when someone does something good for our community, why are there always people who must cause problems?

There needs to be more help - not everyone talking about the person or persons trying to make something fun for everyone.

When I graduated from Manchester High School, I thought, good - I don't have to bother with petty, cliquey people anymore. Well, was I ever wrong! No wonder children are the way they are. When adults can't even get along and work together, then how can children?

This is sad, when all they see is adults fighting and bad-mouthing one another. Chil-

dren crossing Main St., where heavy traffic includes semi trucks, after getting registration forms at Oliver's Pizza, she will see the wisdom of having her contest in a park. The Gazebo is just one short block away from Calamity Jane's people can still conveniently visit her shop if they want to.

The editor and the general manager are betraying the trust of the community when they irresponsibly use previously venerable institution of a 125-year-old newspaper to attack and verbally assault people who do not do what they want them to do. It's threatening. It's a misuse of power. It's unconscionable.

Editor and General Manager: You are shooting yourselves in the foot - or in your case the mouth and precious wallet. No one is going to want their good name associated with a mean-spirited, self-serving, devious, deceitful "news" paper.

The merchants in the Mill. Verification phone numbers: 428-1230, 428-7400, 428-0305.

Copies of this letter sent to members of Village Council, members of the Chamber of Commerce, various merchants and business.

dren look up to you and me as their parents.

Everyone makes mistakes, but should the children have to pay for adults not being able to get along? I say, GROW UP Manchester. Let's work together to make a better town for our children. Who knows, the publicity this contest has gotten, it will probably turn into a tradition.

Michelle Lobbestael

To the Editor:

If the Mill thinks locals don't shop here they'd better think again. Anytime I've had out of town visitors I would take them throughout town including the Mill. As of today that will not be on my agenda. If the Mill wants to have that kind of attitude toward town, then town should choose not to shop there again. Just remember, businesses come and go; the children are our future. Thank you to Teresa Benedict and Chris Moyle, and everyone else who tries to do for the locals.

**Melissa Dunny
"former mill shopper"**

Letter to the Editor sent via certified mail October 20, 1994:

Fortunately, most people who read the Enterprise consider the source and know that information is often misinformation and editorials are notoriously slanted, distorted, and based on ludicrous premises. The editorials are so outrageous they are obvious.

But if there is anyone left in Manchester who does not realize this, the merchants in the Mill must defend themselves against the malicious slander printed in the October 20th edition.

Here are the true facts about the pumpkin carving contest.

It was not "squashed". Teresa was advised it would obviously be in the best interests of the children to have an activity that is suppose (sic) to be for children held in the safety of a park. The only reason a corner of the parking lot was offered as an alternative was because Teresa insisted the location be conveniently located near her shop.

If Teresa is truly community minded, if she thinks about the danger to a lot of excited chil-

Susan Morey, Manchester Academy for the Arts has requested the Enterprise, to state the following: "I do not agree with the above letter and had no part in its composition". Three people in the Mill signed this letter.

dren crossing Main St., where heavy traffic includes semi trucks, after getting registration forms at Oliver's Pizza, she will see the wisdom of having her contest in a park. The Gazebo is just one short block away from Calamity Jane's people can still conveniently visit her shop if they want to.

The editor and the general manager are betraying the trust of the community when they irresponsibly use previously venerable institution of a 125-year-old newspaper to attack and verbally assault people who do not do what they want them to do. It's threatening. It's a misuse of power. It's unconscionable.

Editor and General Manager: You are shooting yourselves in the foot - or in your case the mouth and precious wallet. No one is going to want their good name associated with a mean-spirited, self-serving, devious, deceitful "news" paper.

The merchants in the Mill. Verification phone numbers: 428-1230, 428-7400, 428-0305.

Copies of this letter sent to members of Village Council, members of the Chamber of Commerce, various merchants and business.



Lean on us.



Chevy Lumina now only \$259* a month for 24 months.

Now you can lease the all new 1995 Lumina for an incredibly low \$259 a month for 24 months. And that includes dual air bags**, air conditioning and more.

Visit one of us today and find out why your Great 8 Chevy/Geo Dealers stand behind the genuine Chevs we sell, lease and service. Our goal is to completely satisfy you, our customer. So, come on in...lean on us, count on us.

| ANN ARBOR | BRIGHTON HOWELL | CHELSEA | CLINTON | DEXTER | MANCHESTER | SALINE | YPSILANTI |
|--|---|---|--|--|---|---|--|
| Ramp Chevrolet GEO 3515 Jackson Rd. 663-3321 | Champion Chevrolet GEO 5000 E. Grand River (517) 548-8800 | Fast-Morrow Chevrolet GEO 1500 S. Main St. 475-8663 | Underwood Chevrolet GEO 1070 W. U.S. 12 486-4181 | Frank Grets Chevrolet GEO 1120 Dexter Ann Arbor Rd. 426-2677 | Tra Chevrolet GEO 131 Aerial St. 423-8212 | Bill Crispin Chevrolet GEO 7112 E. Michigan Ave. 429-9481 | Jack Webb Chevrolet GEO 1180 E. Michigan Ave. 481-0210 |

*\$259.70 monthly payment based on \$17,001 MSRP with 24 month lease. Total payments equal \$6,308.80. \$1,908.70 due at lease signing (includes \$375 refundable security deposit). License, tax, title fees, insurance and optional equipment extra. Option to purchase for \$11,229.66 at lease end. Mileage charge of 10 per mile over 30,000 miles. Lessee responsible for excess wear and tear. Must take retail delivery from dealer's stock by 12/31/95. Subject to approval by GMAC. See dealer for all details. **Always wear safety belts, even with air bags.

COME IN AND SEE THE DEALERS YOU CAN COUNT ON.

Senior Citizens

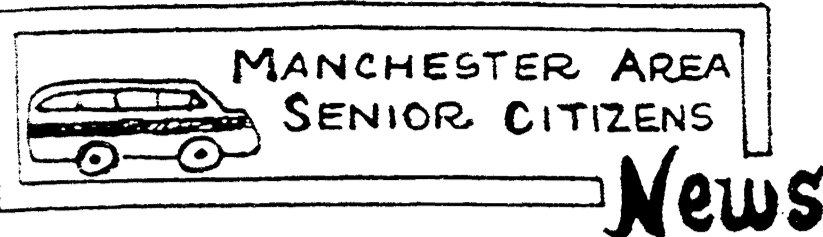

by T.V. Ludwick

Leaves are falling at a good rate and they remind you that the fall work schedule is once again lagging. Hunting season is here which doesn't concern me too much until we heard of a friend's contact by pickup with a 7 point stag. Damage is estimated at the sum of \$4,000 and although the poor beast had three broken legs, had to be put out of its misery. How can you watch out for them? I dunno the answer, other than stay at home.

Hasn't the October weather been nice for both man and beast? -I really can't fault either for 'hitting the road'.

Thursday, October 27: Exercise class will be held at the Center this day beginning at 10:30, as Emanuel's dining room will be occupied with folks seeking their flu shots. This clinic begins at 9 and continues 'til 11 AM for all who are 18 years of age and older. Price of shots is \$7.00 administered by The Washtenaw County Health Department staff of nurses. No appointment necessary. Stew in batter crust is planned for noon senior lunch, but you need a reservation to eat. Call Jan in the kitchen before 10:30 for your place at the tables at 428-7630. You may come to the Center at 12:30 to enjoy bingo. At 6 PM, senior bus will start pickup of seniors who wish to ride along to the monthly senior-sponsored card party at Freedom Township Hall which begins at 7:30.

Sunday, October 30: Ah, slow time once again. Here's

your chance to sleep in an extra hour, or forget to change your clocks and be an hour early for church.

Monday, October 31: Here come the witches and ghouls! Happy Halloween, be careful of those kids crossing the streets. Let's be kind to each one.

Tuesday, November 1: Jan and faithful crew will serve veal Italian to all hungry seniors who are 55 or older. We will welcome you to join us in Emanuel's dining room each Tuesday and Thursday at noon for these tasty and inexpensive meals. You may call Linda (ahead) at 428-8359 or Jan at 428-7630 before 10:30 on meal days to secure your dinner reservation and come on down. Current activities will be include the projects that are always going to aid someone worthy.

Wednesday, November 2: Those who have reservations made will leave The Center at 10 AM for your trip to Cornwell Dinner Theater by senior bus.

Thursday, November 3: Exercise class begins at 10:30 for an hour. November birthday seniors will celebrate today with special seating, cake and candle, song and a picture of the birthday group taken. Birthday dinner is \$1.25 for those born this month (can you do better than that?). Come and join us and enjoy the old-fashioned chuck roast! Then on to bingo at the Center. You may pick up your copy of the November-December Trumpeter at either senior meal or at the Center when it is open.

TAX ASSISTANCE PROGRAM NEEDS VOLUNTEERS

The Washtenaw County Council on Aging tax assistance program needs volunteers for the 1994 tax season. Volunteers help senior citizens complete the Michigan property tax rebate, home heating credit forms, and prescription drug rebate at senior centers, housing facilities and client's homes around the country.

Last year the Council on Aging volunteers obtained \$410,000 in tax credits for area seniors. Training will be provided in early January. The tax season extends from January to April. If you are interested, please contact WCCOA at 712-3625.

FUND RAISING

Manchester Sportsman Club
8501 Grossman Rd.
Friday 6:45 p.m.

Manchester American Legion
203 South Adrian
Saturday, 7:00 p.m.



TIPS FOR A SAFE HALLOWEEN

- Trick-or-Treat before dark.
- Wear a costume that makes it easy for you to walk, see and be seen.
- If you must go out at night, make certain that your costume is light in color.
- Carry a flashlight so you can see and be seen easily.
- Use reflective tape on your costume so drivers can see you.
- A face mask may obstruct your vision. Use makeup instead.

ALBER ORCHARDS
Now Open!!

- Fresh Sweet Cider
- Apples
- Michigan Maple Syrup

Donuts Pretzels Caramel Apples (while supplies last)

13011 Bethel Church Rd 428-7758

We are open 7 days /week
9 a.m. to 6 p.m.

FEEL LIKE A KID AGAIN!

Enjoy our many fun-filled days with parties, trips, out to eat, cards, movies, special entertainment, and events.



Stay Independent at
Brooklyn Living Center
151 Constitution Avenue, Brooklyn, MI 49230
592-2828
Clinton Retirement Centers Inc.

Oil Change Special \$15 Everyday Low Price (up to 5 qts. of oil, foreign cars excluded)

Full Recycle Machines for air conditioners and anti-freeze
We Turn Rotors & Drums

- | | |
|----------------------|---------------|
| Brakes | Tires |
| Exhaust | Tie Rod Ends |
| Shocks & Struts | CV Shafts |
| Tune Ups | Batteries |
| Front End Alignments | Transmissions |
| Radiators | |

Mon - Fri 7 am - 7 pm Sat 8 am - 5 pm Closed Sundays



"THE ONLY FULL SERVICE GAS STATION IN TOWN"
BENEDICT'S SERVICE
24 Hour Wrecker Service
327 W. main St. 428 - 8576

CLINTON FOOT & ANKLE CLINIC

301 W. Michigan Ave. • Clinton, MI
517-456-4114

Offering complete foot and ankle care for the entire family.
-Specializing in-

- | | |
|--|---------------|
| Reconstructive Surgery | Laser Surgery |
| Sports Injury | Warts |
| Infant and Child Disorders | Ingrown Nails |
| Diabetic Care | Fungus |
| Foot and Ankle Injuries | Nerve Pain |
| Heel Pain | Skin Problems |
| Foot Pain | Bunions |
| Hammertoes | Calluses |
| Orthotics (Custom Casted Shoe Inserts) | |

DAVID R. LEVITSKY, D.P.M.
Board Certified Surgeon
Member of: American Podiatric Medical Association
Michigan Podiatric Medical Association
Hours:
Wednesday/Fridays 10:00-5:00 p.m.
Saturdays 10:00-12:00
Please call for appointment-Most insurance accepted

TRICK OR TREAT!

Holiday good times start with safety, AAA Michigan says

Goblins, ghosts, goodies and good times...the traditional makings of a happy Halloween. AAA Michigan offers it all in its 15th annual "Light Up a Life" program to promote Halloween safety. As part of the program, colorful treat collection sacks and a bookmark with safety tips are available at Auto Club branches statewide in mid-October.

"Halloween is a magical time for make-believe and trick-or-treating," said AAA Michigan Community Safety Services Manager Jerry Basch. "Unfortunately, children sometimes think of fun first and safety later. So, safety can be a real challenge — That's why safety precautions are so important for motorists who should be alert for young children on the streets." To

make this Halloween safe, Basch suggests motorists drive well below the 25 m.p.h. speed limit in residential areas. Other safety tips:

- Wear a costume that makes it easy to walk, see and be seen.
- Use reflective tape on costumes to be better seen by drivers.
- Carry a flashlight to see and be seen easily.
- Parents should plan routes for children on streets that are well lit.
- If there is no sidewalk, walk well off the side of the road facing traffic.
- Cross streets only at corners. Never cross mid-block or between parked cars.
- Wait until arriving home before sorting and eating your treats.

More Halloween Safety tips from our Sheriff Department

Sheriff Ronald J. Schebil and the Washtenaw County Sheriff's Department would like to remind citizens to be safety conscious as Halloween approaches. Before parents allow their little "ghosts and goblins" to set out on their trick or treating adventures, they should take the time to discuss some simple, common sense rules that will make the Halloween holiday a much safer one.

Children should be accompanied by a responsible adult when they go door-to-door. If no adult supervision is available, keep children in large groups. Never allow your child to walk alone. Also, be sure you know which

friends your children will be with and which route they are taking.

Tell your children to "trick or treat" in their own neighborhood and in well-lit areas. Daylight hours are best.

If children are going out after dark, however, make sure they carry a flashlight. Costumes should be made of light-colored and/or reflectorized material. Make sure children's costumes fit well and that their vision is not hampered. Instruct children to remove face masks before crossing the street and remind them to "LOOK BOTH WAYS" for on-coming traffic! Teach your children to

use sidewalks and crosswalks whenever possible. If there are no sidewalks, instruct them to walk on the LEFT side of the street, facing on-coming traffic.

Leave your porch light on so children will know they are welcome to "trick or treat" at your home. Warn your children against going into the homes of anyone they do not know—for any reason!

Instruct children never to eat anything until they are home and the treats have been examined by parents. Wash and cut fruit before eating. Check the wrapper of commercial treats for signs of tampering. Discard anything unwrapped.

Call local police and report any suspicious treats.

Manchester's First CHILI COOK-OFF October 29

St. Mary's Center (formerly K of C Hall)
1:00 - 7:00 p.m.

Free to come in and check out the cooking
3 - 7 "Sampling Time"
25¢ a bowl to sample

Halloween Dance 9pm - 1am

with prizes for the Best Costumes - Costumes optional

You must cook at least 4 qts. (1 Gallon) of Chili and yes you can use fresh vegetables.

Pick-up forms at Great Lakes Bancorp & The Manchester Enterprise will take entries up to 9 am Saturday Morning



For more INFO Call 428-8572 after Noon

Please turn your forms in to either of the places listed above As Soon As Possible - so you do get in the Cook Off. First come first cook - we only have so much space available!

Sponsored by MANCHESTER MEN'S

Halloween Party!!!

sponsored by St. Mary's High School Youth Ministry

Saturday, October 29th
7 pm - 12 am
only \$3



Bring A Friend!



meet in St. Mary's Church Basement (with permission slip) at 7 pm for Hayride, Or at the High School at 9pm for the Dance.

Permission slips available at Movieland. Contact Amy Fielder at (W) 428-2411 or at (H) 428-8816 for more details.

TRICK OR TREAT

AT

MANCHESTER PLASTICS



STOP BY FOR A TREAT THAT CAN'T BE BEAT

Halloween Night - 6:00pm until 8:00pm

500 W. Madison (behind Midwest Ford)

HAPPY HALLOWEEN!



Halloween Happenings!!

There will be a pumpkin carving contest after all, thanks to all the community support and Jeff Wallace our Village Manager. It will take place at Chi-Bro Park on Ann Arbor Hill. The festivities will begin at 11:00 am and go 'til 3:00 pm. Everyone from 3 to 103 can come carve a pumpkin, try their luck at a pumpkin seed spitting contest and apple bobbing. Alber's Orchard will also be selling cider, apples, pretzels, caramel apples & slapstick suckers; Sir Oliver's will be selling Pizza by the slice and pop with the proceeds going to our Citrus Bowl bound cheerleaders; and Stephanie's Catering will be selling homemade goodies of all kinds. The cow plop contest for the cheerleaders will be held in conjunction

with the festival - see page 21 for story. And there will even be a new twist of entertainment from 11 to 3 - crank organ music by Sharon and Carl Curtis - see their story on our Second Front page. The pumpkins will be moved to Main Street after the judging to be lit up for all to enjoy until 9:00 pm.

Also on Saturday, the first Manchester Chili Cook Off will be held at the K of C Hall by the Mens Club. It begins at 1:00 pm with the cooks putting together some great recipes with all their secret ingredients. There will be chili tasting from 3 to 7 for anyone for a mere 25¢/taste. Then the fun continues into the evening with a Halloween dance from 9 to 1 am for those 21 and over with a DJ, beer, chili and munchies. Get

that costume ready because there will be prizes for the best ones there - although you do not have to be costumed to come and enjoy a fun night out.

For the youth of our community, there are also exciting things happening. The HAUNTED HOUSE at the Emanuel Church Hall both Friday and Saturday night from 8 to 10 pm for only a \$2 donation. This event is sponsored by the Senior Emanuel Youth Group. Or, A HALLOWEEN PARTY and HAYRIDE put on by St. Mary's High School Youth ministry will begin at 7 pm and go until midnight on Saturday Oct. 29, including a hayride and dance at the High School. Check out the ads in this section for more information.

Don't feel left out if you are a middle school youth, either - because there will be a dance Saturday at the middle school for you from 7 to 10 pm. Costumes are optional but prizes will be awarded - so be prepared!

All in all this weekend will be packed full of fun for everyone - culminating Monday night with the most important occasion - TRICK-OR-TREATING from 5 to 7 pm with judging at 7:15 pm at the Gazebo by the Key Club.

HAPPY HALLOWEEN!!

Call 428-9810

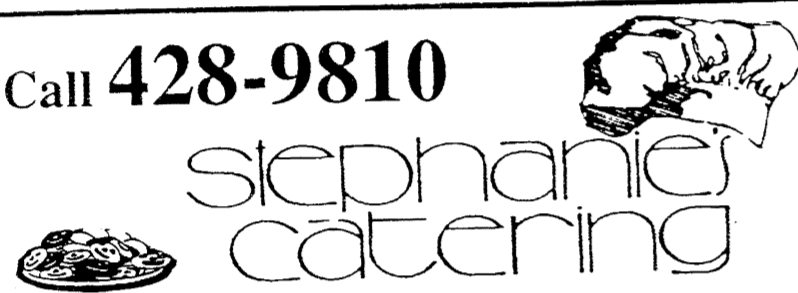

Balloon Bouquets Also Available!

Hours

Sunday 1 p.m. - 11 p.m. Monday - Thursday 11 a.m. - 11 p.m. Friday & Saturday 11 a.m. - 1 a.m.

FAST FREE FRIENDLY DELIVERY

in the whole 48158 area

138 E. Main St
428 - 6543



Good Thru 10/31/94

Saturday, Oct. 29th 11 A.M. to 3 P.M. Chi-Bro Park PUMPKIN CARVING CONTEST

11 am to 2 pm
Judging at 3 pm.

We will provide a pumpkin, carving knife and the fun FREE to all who carve on the premises.

Categories will be: preschool, 5-7, 8-10, 11-13, 20-59 and 60 & over
There will be prizes awarded for the first three places in each category.

Children 6 and under must be accompanied by an adult
Pumpkin Seed Spitting Contest

1:00
Apple Bobbing Contest
1:30

Music Entertainment by Sharon and Carl Curtis with their CRANK ORGAN from 11 to 3

Rain location will be The Academy for the Arts in the Mill for the carving.

Halloween Costume Judging

The MHS Key Club has planned the Halloween Costume Judging Contest for Monday, October 31 at 7:15 PM. The judging will be held at the Gazebo in Manchester. The contest is open to children sixth grade and younger. The categories for each age group include: Closest to the Real Thing, Scariest, and Cutest/Prettiest. A prize will be awarded for each category. There will also be a Grand Prize winner.

Cider and donuts will be served after the judging. We hope to see everyone there!

- by Mary Lobbstaal



11:00 am - 4:00 pm
Friday Oct. 28th
Great Lakes Bancorp

Stop in and pick up some Homemade Goodies!!

will be

5 to 7 pm with Costume Judging to follow at the Gazebo at 7:15 pm with cider & donuts



FRIDAY OCTOBER 28 & SATURDAY OCTOBER 29

8 TO 10 P.M.

\$2.00 PER PERSON



11275 Pleasant Lake Road 428-7993

Friday Oct 28th

Frog Legs or Walleye Dinner 'til we run out Starting at 6pm Herb Seasoned Rotisserie Chicken Every Sunday - 4 p.m.

Cash Prize for Best Costume



HOURS: OPEN EVERY DAY 12-12, except Mondays

FUN HALLOWEEN Jewelry -

Get Your Halloween *dingle dangles* and scare the *beejeeper*s out of someone

Stop in and see all the new Gifts too!!

109 E. Main • Mon-Sat 10-5



Lots of Bargains on Candy and Treats

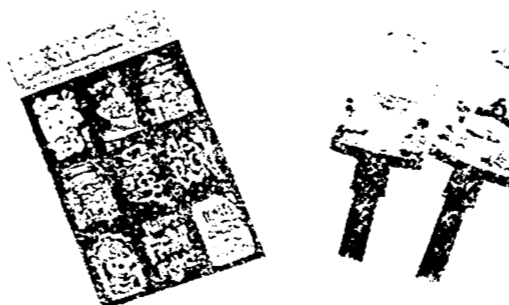

Costumes
Treat Bags
Light Sticks
Yard Signs
Leaf Bags
Decorations
Paper Products



TRICK OR TREAT

Halloween Hunting

Here are scenes within the village limits of a few of the decorated homes for Halloween. The first person to identify all ten pictures with the correct addresses will win the GIANT PUMPKIN in the front window of the Enterprise. The winner will be announced at the Pumpkin Carving contest on Saturday, Oct.

29th. All of these can be seen from a car. The answers must be written down with your name and phone number and turned into the Enterprise by Saturday morning (there is a slot in the lefthand door to drop them off if we are out and about) - sorry, we cannot take your answers over the phone. Good Luck - Happy Haunting!!

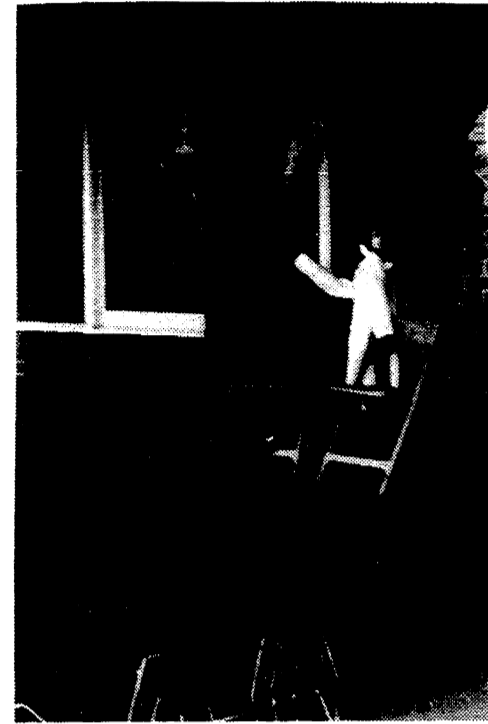

1.



2.



3.



4.

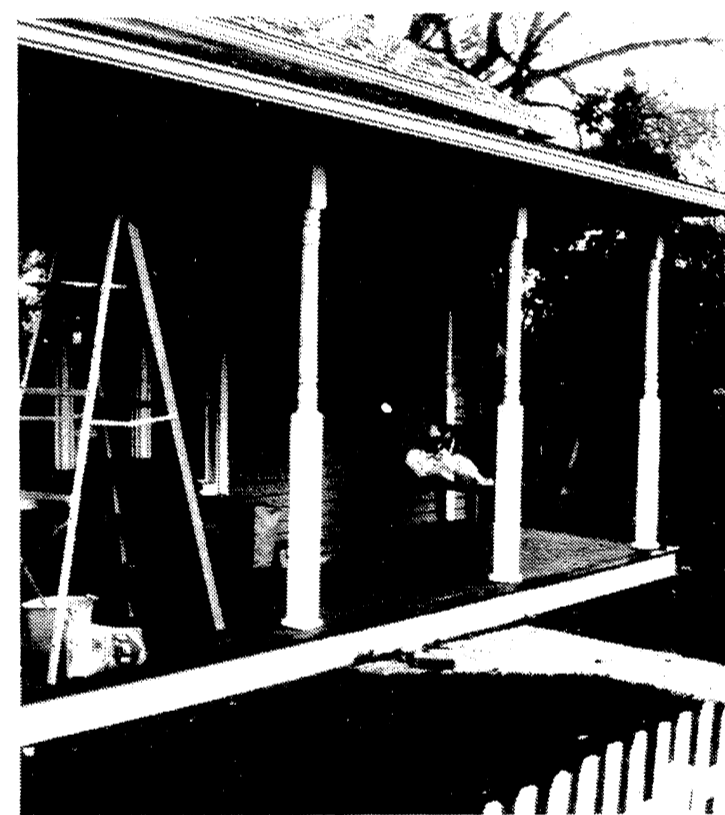

5.



6.



7.

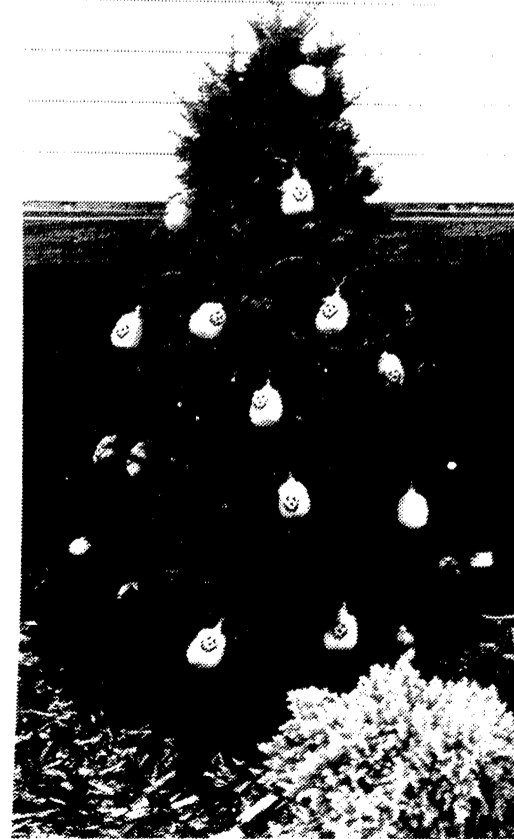

8.



9.



10.

Be sure to take a drive around town and see all the Halloween Decorations, there are many terrific displays on porches and in windows too - that would not photograph well for the paper

People



Hall named to Dean's List

The University of Michigan College of Engineering announced the names of those students who made the dean's list for the Winter 1994 term and for the Spring 1994 term. To qualify, a student must maintain a 3.5 or better grade-point average (out of a possible 4.0) for the term. Manchester student on the dean's list is James Andrew Hall.

WCC Announces Scholarship Recipients

The Washtenaw Community College Foundation recently announced its scholarship recipients for the 1994-95 academic year. MANCHESTER residents include:

Karen Haeussler, Morse B. Barker Scholarship; Valerie Haeussler, Morse B. Barker Scholarship; Danielle Schweighauser, Morse B. Barker Scholarship; Robert Sloan III, Morse B. Barker Scholarship; James Suggs, Washtenaw Community College Foundation Scholarship

Mark Thomas Melcher
David and Kristine Melcher are proud to announce the birth of their son, Mark Thomas, on October 19, 1994 at 1:29 AM at St. Joseph Mercy Hospital. Mark weighed 10 pounds, 8 ounces, and was 22-1/2" long. Grandparents are Mr. & Mrs. Arthur Melcher and Mr. & Mrs. Ed Linderman. Great grandmother is Bessie Davidson.

Lauren Christine Voegeding
Gary and Gigi Voegeding proudly announce the birth of their daughter, Lauren Christine, on August 11, 1994 at St. Joseph Mercy Hospital. Lauren weighed in at 8 pounds, 7 ounces. Lauren's big brother, Philip, is happy to welcome his new sister to the family.

News from Western Michigan University

Zachary D. Gordon, son of Anne Marie and Michael Gordon, and a 1994 graduate of Manchester High School, is among the 288 freshmen who are new members of the Carl and Winifred Lee Honors College at Western Michigan University this fall.

Students entering the Lee Honors College have an average high school grade point average of 3.85 and a composite average ACT score of 27.3.

While pursuing their major and minor fields of study at WMU, the new freshmen will join other able students in research projects, internships, volunteer work in the community and cultural and social activities.



HAPPY HALLOWEEN
From all of us at
The Enterprise



Fireman Glen Glinski volunteers many hours to educate our children in the community about fire safety. He does assemblies at the Schools, Scouts, Pre-schools and many more organizations. Here Glen is pictured with a pre-school class who got to visit the fire department, learn about the equipment the fireman use, the different vehicles and their uses and even had the chance of sitting in the fire trucks and wearing the uniforms. **THANKS GLEN** for all that you give to the kids of Manchester day after day!!

*** Homeowners ** Cash Fast ***
1st and 2nd Mortgage purchase or refinancing
Land contract refinancing
Land or Rental Property *Slow Credit O.K.
*Bill Consolidation etc. *Fast Easy *Call 24 Hours
Alistair Mortgage & Finance Corp.
800-968-2221
FREE Pre-Qualification

Dietrich - Allwardt Vows Announced



Nancy Jane Dietrich became the bride of Guy Arthur Allwardt on Saturday, September 24, 1994 in an afternoon ceremony. The wedding took place in St. John's United Church of Christ at Rogers Corners, Chelsea, and was officiated by the Rev. Nancy M. Doty. Attendants were Deborah Smith, daughter of the bride, and Arthur Allwardt, son of the groom. The couple will be residing in Nashville, Michigan.

It's like raking with an attitude.

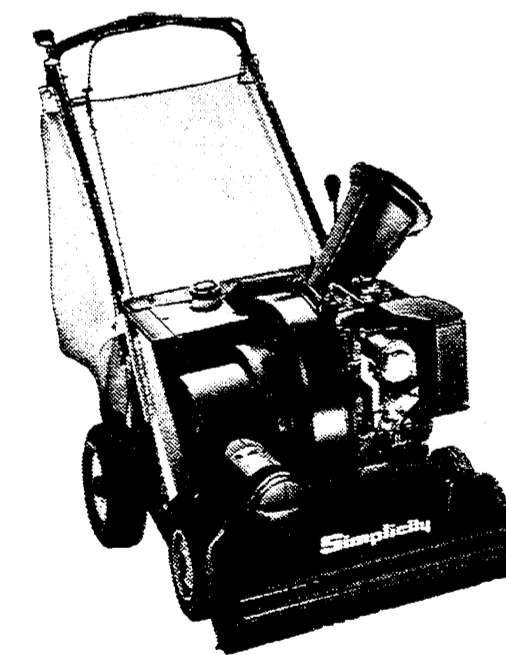

All day to rake, gather, pack and bag leaves? We don't think so. Not with a Simplicity Chipper Vacuum. It's an amazingly-effective machine that quickly turns leaves and yard debris into an easy-to-handle bag of finely-shredded mulch. Branches up to 3" can also be put in their place. So don't look at clearing your yard this fall as a job. Think of it as an opportunity. Aggressive leaf raking by Simplicity.

Simplicity
Outdoor Power Equipment
Innovation brought down to earth.

DIUBLE FEEDS, INC.
4441 S. Parker Rd., Ann Arbor 994 - 1313
Minutes from Manchester
Sales • Service • Parts

For the 1993-94 fiscal year, the Manchester Community School District General Fund had revenues of \$6,573,309 and expenditures of \$6,647,644.

The revenue is divided into local, state, and federal sources. Most of the funds for Manchester derive from local taxes. We receive some state aid primarily in the areas of transportation and special education. Funds received from the federal grants are earmarked and must be expended as per the grant.

The expenditures are divided into categories of direct student instructional cost, such as teacher wages, textbooks, and supplies used in the classroom, and the second area of support services such as counselors, librarians, administrators, operations: including transportation, utilities, custodial, maintenance and repair to the buildings.

The fund balance as of June 30, 1994 was \$682,344. This represents funds defined as reserved, designated, and undesignated. Reserved funds are those set aside under the 1.4308 mills for maintenance/capital improvement - \$216,897. Designated funds include bond issue expenses and transfers from equity to the general fund to balance the 1994-95 budget - \$128,603. This will leave an estimated \$336,844 as our fund balance for the fiscal year ending June 30, 1995.

MANCHESTER COMMUNITY SCHOOLS 1993-94. Value of Equipment & Buildings (Fixed Assets original costs) \$8,059,343. Number of Buildings 5. Number of Classrooms 70. Fulltime Resident Students 1165. Fulltime Classroom Teachers 60. Total Salaries for Classroom Teachers \$2,540,749. Fulltime Certified Employees 70. Ratio of Pupils to Certified Teachers 19 to 1. Ratio of Pupils to Certified Employees 16 to 1. Teacher Scale: BA MA. Minimum 24,634 26,004. Maximum 44,616 50,389.

MANCHESTER COMMUNITY SCHOOLS COMBINED STATEMENT OF REVENUES, EXPENDITURES AND CHANGES IN FUND BALANCES - ALL GOVERNMENTAL FUND TYPES Year Ended June 30, 1994. Table with columns for REVENUES, EXPENDITURES, and FUND BALANCES across various categories.

MANCHESTER COMMUNITY SCHOOLS COMBINED STATEMENT OF REVENUE, EXPENDITURES AND CHANGES IN FUND BALANCES BUDGET AND ACTUAL GENERAL, SPECIAL REVENUE, AND DEBT RETIREMENT FUNDS FOR THE YEAR ENDED JUNE 30, 1994. Detailed budget and actual comparison table.

Schools

Teacher Profile

Frau Susan Davis



- by Pat Chapin

Susan Davis is currently teaching at Manchester High School and at the Middle School. She is more commonly known as Frau Davis. She teaches German to students in grades 8-12. She has been a teacher here at Manchester for 24 years. Frau Davis also has a year of teaching experience as a teaching fellow at U of M and a year as an English Teacher in Germany. Frau Davis started her college education at EMU, then finished her B.A. at the University of Munich in Germany. After that, she came back to the United States and earned her Masters Degree at U-M.

The best part about teaching for Frau Davis is definitely seeing kids get excited about what you are teaching them and use it, as well as learn it. She likes seeing them use their German knowledge in their lives as well as when they go to Germany.

The worst part about teaching is "Students who are able to learn something, but choose not to."

Frau Davis chose to become a teacher because she had been working as a camp counselor, teaching archery, canoeing, and swimming, and she liked it too much to quit teaching.

Frau Davis is the first generation of her family to be born in America. Her parents were quite an influence on her to learn and teach German because they were native Germans. She also has one brother who currently lives in California.

She hopes to still be teaching in ten years and enjoy it as much as she does now. Her overall view on teaching says it all. "The joy of teaching at MHS for me is students for four years in my classroom. This creates a definite bonding and appreciation of each other that is very special."

Thank you for being a special teacher, Frau Davis!

Student Council Peps Up!

The MHS Student Council got off to an exciting start this year. They are busy organizing a Pep Club for all interested MHS students. These students attend Manchester JV and Varsity Games and meets to cheer our athletes on to victory.

The Council is also creating a film for orientation. This film will include many aspects of life at MHS. For the benefit of new students at MHS, the Council is planning a student adoption program. The program takes MHS student volunteers and matches them with new students. The new students are then shown "the ropes" by the current MHS student.

The Student Council consists of three representatives from each grade (9-12). These representatives are voted on by the class members each spring. The 1994-95 MHS Student Council is as follows:

Class of 1995: Courtney Bentschneider, Treasurer; Sharon Goodell; Hillary Weidmayer, Secretary.

Class of 1996: Maggie Gisting; Jennie Sahakian, President; Jessica Smith, Service Projects Chair.

Class of 1997: Lacey Curtis; Heather DuRussel; Pam Preston, Vice President.

Class of 1998: Pat Chapin; Lindsay Kloster; Michelle Roos. Congratulations on such a wonderful start! Keep up the good work.

- by Mary Lobbستا

Board of Education Summary

October 17, 1994 Not Official Minutes

The regular meeting of Manchester Community Schools' Board of Education was called to order at 7:50 PM by President Kluewe with the Pledge of Allegiance.

Minutes of the regular meeting of September 19, 1994 were approved as presented.

The treasurer's report was approved with a cash balance as of September 30, 1994 in the amount of \$599,888.14; total bills payable of \$829,203.53.

Correspondence included an invitation to attend the Ypsilanti/Willow Run Branch of the NAACP "Freedom Fund Banquet"; a thank you letter from Ginger Watson; and minutes of the August 18, 1994 meeting of the South and West Washtenaw Consortium Governing Board of Superintendents.

OLD BUSINESS: The Board approved policy #2600 - Fair Treatment/Non-Discrimination as amended.

NEW BUSINESS: Dr. Michael Emlaw and Mr. Peter Finney of the Washtenaw Intermediate School District were in attendance and gave a presentation on the Southeast Central Network Consortium.

Approval for participation in this program was tabled until the special meeting of October 24, 1994 in order for Board members to obtain further information.

The following individuals have been appointed coaching positions for the 1994-95 sport season: Steve McCalla, 8th grade girls basketball; Bryan Barnard, 9th grade boys basketball; Vanessa May, junior varsity girls volleyball; and Jeff Champion, varsity girls volleyball.

Board members approved the following salaries and contract adjustments for the 1994-95 fiscal year: Ronald Niedzwiecki, superintendent, \$75,157; Russell LeBlanc, high school principal, \$60,606; Brian Schick, middle school principal, \$61,336; Yvonne Henry, elementary principal, \$56,145; David Swanson, athletic and student services director, \$47,263; Russell LeFurge, transportation/maintenance/custodial director, \$44,185; Gwen Shrock, payroll/benefits director, \$27,616; Janice Lillie, finance director, \$36,484; Linda Stull, administrative secretary, \$27,015. Payment for unused sick leave days, upon retirement, increased by \$10 per day; increase term life insurance by \$20,000 (approximate cost per year is \$50). For building administrators: develop language for administrator's to return to teacher status. Full day paid holiday on Christmas Eve for non-certified administrators. Salary adjustments represent a 2.5% increase.

The school calendars for 1994-95 and 1995-96 have been approved as presented.

The superintendent has been authorized to seek bids for the purchase of two (2) new 84-passenger busses.

A waiver of membership has been granted to Darcy Osborn to attend the Columbia School District for the 1994-95 school year.

Superintendent Niedzwiecki provided information to the Board on the At-Risk Program for Manchester Community Schools.

The preliminary student enrollment count for Manchester Community Schools is 1190.5.

Following a brief recess, Superintendent Niedzwiecki and the facility committee supplied information to Board members on the projected costs of operating the Pleasant Lake facility versus an addition to Klager Elementary.

A special Board meeting has been scheduled for Monday, October 24, 1994 at 7:30 PM to continue discussion on the facilities project. The meeting was adjourned at 10:08 PM.

Bruce A. Bates D.D.S.

500 Galloway Drive, Manchester, Michigan

(313) 428-8277

Complete Family Dentistry

• Adults & Children Always Welcome as New Patients.

We Accept Dental Insurance

VISA • MasterCard • Discover

Payment Plans Available

Gentle Dental Care

Relaxing Gas Available Upon Request

Reinhart Real Estate logo and name.



DEBORAH ENGELBERT Sales Associate 22 Million in Sales

Office: 313/971-6070 Residence: 313/475-8303 Fax: 313/747-7880

2452 East Stadium Blvd. Ann Arbor, MI 48104

MANCHESTER LABS NEW LOW PRICES One Hour Service for Next Day Prices! FREE doubles Wednesdays & Saturdays Check our low prices on film! This ad is a coupon good for 10% discount on photo processing! Senior Citizens discounts in effect always! 150 East Main Street (313) 428-0339 Hours: Mon-Fri 10am-5pm Sat 10-3

Kirk Excavating Sand - Gravel - Fill Dirt Basements - Driveways Licensed & Insured 428-7938 Dave Kirk 14180 Schleweis Road Manchester

TIRB CHEVROLET & GEO A Good Selection of New and Used Cars On Our Lot Don't Get Disturbed..See Tirb! A Metro Detroit Chevy Dealer 428-8212 • 131 Adrian St., Manchester

Organizations



Cub Scout Pack 421 Awards 11 New Bobcats

Manchester Cub Scout Pack 421 held its first regular Pack meeting at the Knights of Columbus Hall.

The following awards were announced: Tom Breilein, Matt Church, Tyler Mester, Rodney Poskey, Timmy Tyler, Andrew Way, Luke Weber, Brian Meadows, Matt Noggle, James Tobias and Caleb Westcott received their Bobcat Patch.

A roller skating event at the Adrian Roller rink was held on October 22. Nine cub scouts, tow boy scouts and 19 parents and siblings attended this family event.

Cub Scouting offers a solid program of parent, child and community interaction. First grade boys can become Tiger Cubs.

Second grade boys are organized into Wolf Dens. Manchester has two Wolf Dens serving 12 boys. Eighteen third grade boys are in Bear Dens.

Cub scouting encourages boys to participate in church, school, sports, and community activities. The goal of cub scouts is to develop well-rounded individuals.

The next cub scout pack meeting will be November 7 from 7-8 PM at the Knights of Columbus (St. Mary Parish) Hall.

TOWN CLUB LEAGUE STANDINGS

FOR THE WEEK OF OCT 11, 1994 SECRETARY - VICKY WURSTER

Table with columns: TEAM NAME, SEASON WINS, SEASON LOSSES. Lists teams like KLINK'S EXCAVATING, JIM'S SCRAP IRON, URBAN AUTO SALES, etc.

FOR THE WEEK OF OCT 18, 1994

Table with columns: TEAM NAME, SEASON WINS, SEASON LOSSES. Lists teams like JIM'S SCRAP IRON, NORTH LAKE STORE, KLINK'S EXCAVATING, etc.

Masonic Lodge #148 News

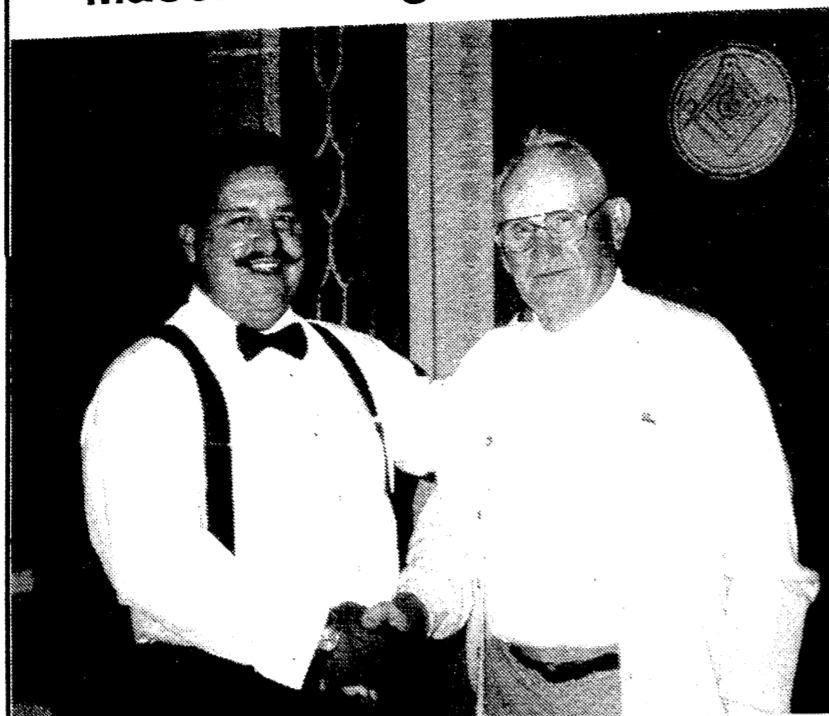

Past Master Jim Schook congratulates Sam Brown upon receiving his Life Time Certificate and 40 Year Pin as a Mason and member of Manchester Lodge #148 F&M.



Manchester Area Historical Society

The Manchester Area Historical Society met on Tuesday, October 18, at the Blacksmith Shop.

Howard Parr gave some of Manchester's history and took us on a tour of the Blacksmith Shop. The repairs and restoration of the exterior of the Blacksmith Shop are now complete.

Val Barryman from the historical museum at Michigan State University gave suggestions on how to catalogue our artifacts and offered to help get us started.

Florence Parr provided the refreshments for the meeting. At next month's meeting, Deb Havens and Rosemary Whelan will tell about the history of their houses.

- Betty Cummings, Secretary

E. G. MANN & SONS

Since 1938

8400 Boettner Rd. (Corner of Austin & Boettner)

Bridgewater 428 - 8876



We don't just have the "Run of the Mill" feed

We have lots of Specialty Feeds for your Unusual Farm Animals too!

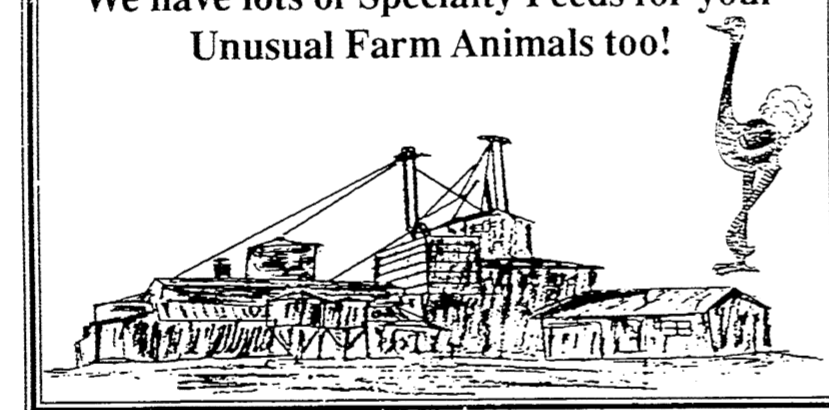

Suzanne's Interior Decorating

201 E. Main In the Mill 428 - 0228 428 - 9193

In Home Service

HURON RECOVERY INC. DISPOSAL & RECYCLING. DEMOLITION EXPERTS, EXCAVATION & HAULAGE, WASTE AUDITS, CONSULTING, RECYCLING & TRANSFER FACILITY. PHONE: 313-428-1481 FAX: 313-428-1486

Announcements

Manchester's Bloodmobile Results

On Monday, October 17, Manchester hosted the Fall Bloodmobile. It was held at St. Mary's Parish Center (a.k.a. K of C Hall).

On behalf of the Red Cross and those who will benefit from the blood that was donated, a big "Thanks" to the 70 people who came to give, not only of their blood, but the time involved to make the donation.

As always, we try to acknowledge the different milestones in a blood donor's life. This time we want to recognize the following people: Kendra Kuhn as a first time donor, John Hinkley, a 2 gallon donor; Kerry LaCross, a 3 gallon donor; Susan Mann, a 4 gallon donor; Shirley Carpenter, a 6 gallon donor; and Mark van Bogelen, an 8 gallon donor.

We of the Manchester Community Bloodmobile Committee would like to thank the employees of both Johnson Controls and Pinnacle Engineering for coming and giving - and to their employers for allowing them the time off to come and give.

These bloodmobiles would not be possible if it were not for the volunteer staff and the FREE use of the various places the drives are held.

Until we meet at Emanuel United church of Christ in March for the next bloodmobile, may you all have a safe and happy winter.

- Marja Warner

STATE OF MICHIGAN -PROBATE COURT - COUNTY OF WASHTENAW CLAIMS NOTICE- DECEDENT'S ESTATE File No. 94-105730-SE. Estate of MYRTLE RUTH WATSON, deceased, 384-12-9499. TO ALL INTERESTED PERSONS: Your interest in the estate may be barred or affected by this hearing. NOTICE: A hearing will be held on November 15, 1994 at 9:00 AM in the probate courtroom, Ann Arbor, Michigan, before Judge John N. Kirkendall, (P-16010) on the petition of David R. Watson requesting he be appointed personal representative of the Estate of Myrtle Ruth Watson who lived at Phoenix, Arizona, and who died May 21, 1993.

Creditors of the deceased are notified that all claims against the estate will be forever barred unless presented to the (proposed) personal representative, or to both the (proposed) personal representative and the Washtenaw County Probate Court, Ann Arbor, Michigan, 48107 within four months of the date of publication of this notice. Notice is further given that the estate will be thereafter assigned and distributed to entitled persons appearing of record.

KEUSCH & FLINTOFT, P.C. Attorneys for the Pers. Rep. By: Peter C. Flintoft, P-13531, 119 S. Main St., PO Box 187, Chelsea, MI 48118 313/475-8671.

Dated: October 17, 1994 DAVID R. WATSON, 2180 Sharon Hollow Road, Grass Lake, MI 49240 517-522-4345.

A community is like a ship: everyone ought to be prepared to take the helm. -Henrik Ibsen

The Road to the Citrus Bowl Continues

Attention! The date of the Cow Plop Evnt has been set. Saturday, October 29 at Chi Bro Park, adjacent to the Pumpkin Carving Contest, the cow will be brought on to the field at 2:PM.

Tickets may be purchased for \$10 at Movieland, the Manchester Pharmacy, the Flower Garden, Baker's Dozen, The Manchester Enterprise, and from any Varsity Cheerleader.

The Men's Club 300 Club raffle tickets may also be purchased for \$10 from any Varsity Cheerleader. There

will be nine chances to win during the 1994-95 basketball season. Get your tickets now!!

We will be raking leaves this fall as a fundraiser. Prices will vary by the size of the yard. Please call Colleen Curley at 517-467-6294 to make an appointment.

Wednesday Night, October 26, at Michigan Center, come out and watch the Varsity Cheerleaders compete in the fall Conference Competition. We have been working hard and hope to come home with first place!

Go Dutch!



BIG CITY PRICES?

NO WAY!



For expert service on - Electrical Contracting - Major Appliance Repair give us a call. Our staff is now larger but our service is still small-town reliable and reasonably priced.

Call us at 428-8243



MANCHESTER ELECTRIC

200 Riverside Drive Manchester Our 18th Year

Faist-Morrow

the place to go for new or used vehicles

"Where the QUALITY Used Cars Are"

1500 S. Main St. Chelsea 475-8663

GRASS LAKE GRAIN

Competitive Bids for CORN

We Offer: D.P. Basis Contracts Warehouse Receipts

* U.S.D.A. Apporved Storage *

CALL: (517) 522-5145 if no answer (313) 475-7326

HALCHISHAK Consignment Auction

We need your tractors - Trucks - Pickups - Cars - Construction Equip. - Tillage Tools - Combines - Boats - Motors - Backhoes - Motor Homes - RV's & Campers - Crawler - Garden Tractors & Mowers.

Sun.- Nov. 6

3 mi. north of Clinton. 5 mi. south of Manchester. CALL NOW for advertising. Consignments accepted to Nov. 4. 517-456-7706 517-456-4385

OUR HOMETOWN DEALERSHIP

"I'm Here To Serve"

If for any reason your daily schedule or an emergency dictates that our normal hours to purchase a new or used vehicle conflict - Please Call me at (313) 428-8343 or at my home (313) 428-0325 and I will set up an appointment at your convenience.

"Your Business is Important to Me!"

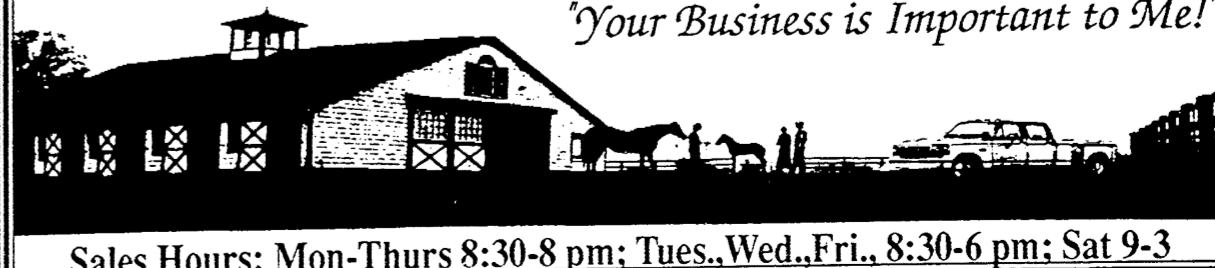

Sales Hours: Mon-Thurs 8:30-8 pm; Tues., Wed., Fri., 8:30-6 pm; Sat 9-3

MANCHESTER UNITED METHODIST CHURCH

Harvest Dinner

Wednesday, November 2nd 2 servings - 5:00 p.m. and 6:30 p.m.

For reservations Call 428-8495 or 428-7822 or 428-8136

Tickets also available at Great Lakes Bancorp & Manchester Pharmacy Adults: \$7.00

Age 10 & under \$3.50 Served Family Style

Take out dinners available

Village Roads Rehabilitated

By Emory Garlick

Michigan Department of Transportation has recently concluded their M - 52 road surfacing repair program. Still ongoing is the entry to Johnson Controls new facility, which is a separate contract for passing and turning lanes.

Two types of resurfacing were accomplished on M - 52. Earlier in the summer a "Prime and Chip" application was used to cover the roadway. This was an application of Asphalt, (tar), and covered by small size stone. Approximately one quarter inch in size.

Prior to the "prime and chip" however, the shoulders were widened with a new bituminous surface to accommodate bicycles and give a little bit wider riding surface. New aggregate was added adjacent to the bituminous as needed to fill the low areas of the existing shoulder. Life expectancy: plus or minus 5 years.

A Slurry Seal surface treatment was used on the Village portion of M - 52. The slurry seal consists of a graded sand, Portland Cement and Asphalt Emulsion. The ingredients are mixed and spread within the machine shown in the picture. The resulting mix cures rapidly and can be used within approximately one hour. This is a very durable surface treatment and has a life expectancy of 5 to 10 years depending on traffic volume and use.

After the Prime and Chips and the Slurry Seal were placed a road lining operation restored the center and edge lines to the roadway. At the present time the widening at Johnson Controls new entrance is being completed. It is expected that within the week all operations will be finished for the season.



The Slurry Seal was mixed, spread, and applied by this machine

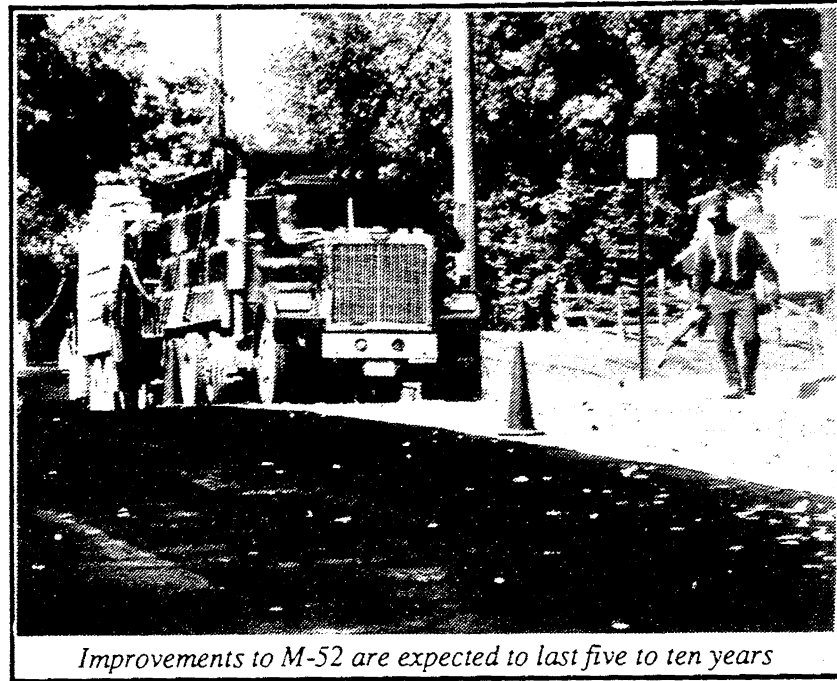

Improvements to M-52 are expected to last five to ten years

Keep up with what's going on in your community and schools this year ...



109 East Main St.
P.O.Box 37
Manchester, MI
48158
Wash Co. \$15/year
Other \$18/year

Name _____
Address _____
City _____
Zip _____

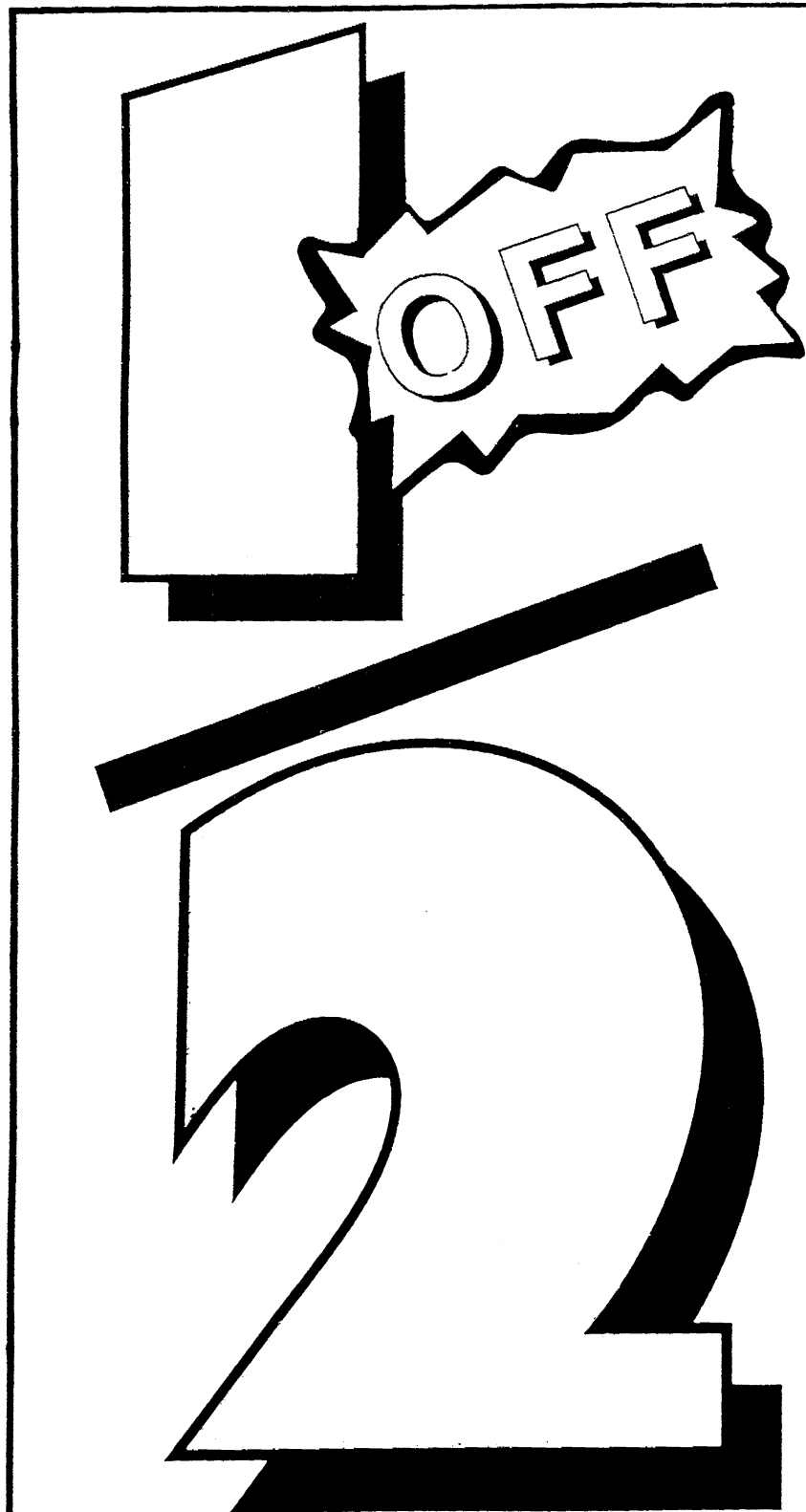

EVERYTHING
You'll never save like this again as
REMAINING
all items will be sold at one half off
STOREWIDE
the tagged price in order to clear the
MUST GO IN
showroom to prepare for closing!
THESE FINAL DAYS!

Quantities limited & subject to prior sale.



Oak and Cherry Furniture
112 E. Michigan Ave., Clinton 456-7445
Mon. & Fri. 10-9; Tues., Wed., Thurs., Sat. 10-6; Sun. 12-5

TERMS OF SALE: Cash-Check-Visa-Discover-MasterCard Bank terms O.A.C. All merchandise sold as is - subject to prior sale - All items take-with - No layaway - Maximum 7 days hold.